

EXAMINED BY :	EMERGING DISPLAY TECHNOLOGIES CORPORATION	FILE NO . CAS-0009509
Sam Chou		ISSUE : JAN.29, 2024
APPROVED BY:		TOTAL PAGE : 24
<i>Elvis Wu</i>		VERSION : 6

CUSTOMER ACCEPTANCE SPECIFICATIONS

MODEL NO. :

ET101025LDA

(RoHS)

FOR MESSRS :

CUSTOMER'S APPROVAL

DATE :

BY :

RECORDS OF REVISION	DOC . FIRST ISSUE	FEB.22, 2023
---------------------	-------------------	--------------

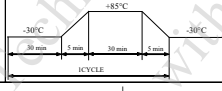
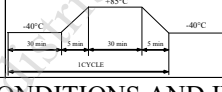
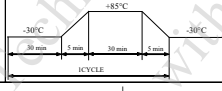
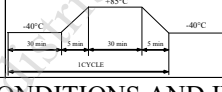
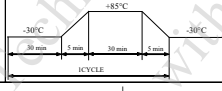
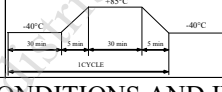
DATE	REVISED PAGE NO.	SUMMARY																		
APR.07, 2023	1	1.1 DATA SHEET FOR CONTROLLER/DRIVER PLEASE REFER TO: ST5821CA→SITRONIX ST5821DG ST5084CA→SITRONIX ST5084DC																		
	9	2. MECHANICAL SPECIFICATIONS (8)LCD TYPE: DELETE ANTI-GLARE 7. OUTLINE DIMENSIONS MARK△: ADD BM TAPE & REMOVE FRAME BM TAPE & MODIFY B/L FPC C/N MODIFY THICKNESS DIMENSION & C/N1 POSITION TOLERANCE																		
MAY.10, 2023	2	3.2 ENVIRONMENTAL ABSOLUTE MAXIMUM RATINGS AMBIENT TEMPERATURE: STORAGE: MIN.= -30°C → - 40°C																		
	10	8. BLOCK DIAGRAM PIN.15: NC→RESET ; PIN.16: NC→STBYB																		
	12	10.1 TFT LCM (CN1) <table border="1"> <tr> <th>PIN NO.</th> <th>SYMBOL</th> <th>FUNCTION</th> </tr> <tr> <td>15</td> <td>NC</td> <td>NON CONNECTION</td> </tr> <tr> <td>16</td> <td>NC</td> <td>NON CONNECTION</td> </tr> </table> <table border="1"> <tr> <th>PIN NO.</th> <th>SYMBOL</th> <th>FUNCTION</th> </tr> <tr> <td>15</td> <td>RESET</td> <td>RESET PIN</td> </tr> <tr> <td>16</td> <td>STBYB</td> <td>STANDBY MODE</td> </tr> </table>	PIN NO.	SYMBOL	FUNCTION	15	NC	NON CONNECTION	16	NC	NON CONNECTION	PIN NO.	SYMBOL	FUNCTION	15	RESET	RESET PIN	16	STBYB	STANDBY MODE
	PIN NO.	SYMBOL	FUNCTION																	
15	NC	NON CONNECTION																		
16	NC	NON CONNECTION																		
PIN NO.	SYMBOL	FUNCTION																		
15	RESET	RESET PIN																		
16	STBYB	STANDBY MODE																		
21	13.1 STANDARD SPECIFICATIONS FOR RELIABILITY OF LCD MODULE <table border="1"> <tr> <th>NO.</th> <th>ITEM</th> <th>DESCRIPTION</th> </tr> <tr> <td>4</td> <td>LOW TEMPERATURE TEST (STORAGE)</td> <td>THE SAMPLE SHOULD BE ALLOWED TO STAND AT -30°C FOR 240 HRS</td> </tr> <tr> <td>6</td> <td>THERMAL SHOCK (NOT OPERATED)</td> <td>THE SAMPLE SHOULD BE ALLOWED TO STAND THE FOLLOWING 10 CYCLES OF OPERATION:  </td> </tr> </table> <table border="1"> <tr> <th>NO.</th> <th>ITEM</th> <th>DESCRIPTION</th> </tr> <tr> <td>4</td> <td>LOW TEMPERATURE TEST (STORAGE)</td> <td>THE SAMPLE SHOULD BE ALLOWED TO STAND AT -40°C FOR 240 HRS</td> </tr> <tr> <td>6</td> <td>THERMAL SHOCK (NOT OPERATED)</td> <td>THE SAMPLE SHOULD BE ALLOWED TO STAND THE FOLLOWING 10 CYCLES OF OPERATION:  </td> </tr> </table>	NO.	ITEM	DESCRIPTION	4	LOW TEMPERATURE TEST (STORAGE)	THE SAMPLE SHOULD BE ALLOWED TO STAND AT -30°C FOR 240 HRS	6	THERMAL SHOCK (NOT OPERATED)	THE SAMPLE SHOULD BE ALLOWED TO STAND THE FOLLOWING 10 CYCLES OF OPERATION: 	NO.	ITEM	DESCRIPTION	4	LOW TEMPERATURE TEST (STORAGE)	THE SAMPLE SHOULD BE ALLOWED TO STAND AT -40°C FOR 240 HRS	6	THERMAL SHOCK (NOT OPERATED)	THE SAMPLE SHOULD BE ALLOWED TO STAND THE FOLLOWING 10 CYCLES OF OPERATION: 	
NO.	ITEM	DESCRIPTION																		
4	LOW TEMPERATURE TEST (STORAGE)	THE SAMPLE SHOULD BE ALLOWED TO STAND AT -30°C FOR 240 HRS																		
6	THERMAL SHOCK (NOT OPERATED)	THE SAMPLE SHOULD BE ALLOWED TO STAND THE FOLLOWING 10 CYCLES OF OPERATION: 																		
NO.	ITEM	DESCRIPTION																		
4	LOW TEMPERATURE TEST (STORAGE)	THE SAMPLE SHOULD BE ALLOWED TO STAND AT -40°C FOR 240 HRS																		
6	THERMAL SHOCK (NOT OPERATED)	THE SAMPLE SHOULD BE ALLOWED TO STAND THE FOLLOWING 10 CYCLES OF OPERATION: 																		
		13.2 TESTING CONDITIONS AND INSPECTION CRITERIA → NOTE (5) : TESTING CONDITIONS AND INSPECTION CRITERIA																		
SEP.19, 2023	1	1.1 DATA SHEET FOR CONTROLLER/DRIVER PLEASE REFER TO: SITRONIX ST5821DG SITRONIX ST5084DC→FITIPOWER EK79202B 2. MECHANICAL SPECIFICATIONS (3)MODULE SIZE:232.4W*157.3H*11D(MAX.)mm→ 232.4W*157.3H*11.2D (MAX.) mm (4)VIEWING AREA:218.96W*137.6H mm→217.96W*136.6H mm																		
	2	3.1 ELECTRICAL ABSOLUTE MAXIMUM RATINGS ITEM:POWER SUPPLY VOLTAGE, MIN.= -0.3→-0.5, MAX.= 5.0→4.0 3.2 ENVIRONMENTAL ABSOLUTE MAXIMUM RATINGS NOTE(3):Ta ≤ 60°C : 90%RH MAX. (96HRS MAX.) Ta>60°C:ABSOLUTE HUMIDITY MUST BE LOWER THAN THE HUMIDITY OF 90%RH AT 60°C. (96HRS MAX.)→ WET BULB TEMPERATURE SHOULD BE LOWER THAN 57.8°C, AND NO CONDENSATION OF WATER. BESIDES, PROTECT THE MODULE FROM STATIC ELECTRICITY.																		

RECORDS OF REVISION

DOC . FIRST ISSUE
FEB.22, 2023

DATE	REVISED PAGE NO.	SUMMARY																																																		
SEP.19, 2023	3	<p>4. ELECTRICAL CHARACTERISTICS</p> <table border="1"> <thead> <tr> <th>ITEM</th> <th>MIN.</th> <th>MAX.</th> </tr> </thead> <tbody> <tr> <td>LOGIC HIGH INPUT VOLTAGE</td> <td>0.7VDD</td> <td>VDD</td> </tr> <tr> <td>LOGIC LOW INPUT VOLTAGE</td> <td>VSS</td> <td>0.3VDD</td> </tr> <tr> <td>LOGIC HIGH OUTPUT VOLTAGE</td> <td>VDD-0.4</td> <td>—</td> </tr> <tr> <td>LOGIC LOW OUTPUT VOLTAGE</td> <td>—</td> <td>VSS+0.4</td> </tr> </tbody> </table> <table border="1"> <thead> <tr> <th>ITEM</th> <th>MIN.</th> <th>MAX.</th> </tr> </thead> <tbody> <tr> <td>LOGIC HIGH INPUT VOLTAGE</td> <td>0.8VDD</td> <td>VDD</td> </tr> <tr> <td>LOGIC LOW INPUT VOLTAGE</td> <td>VSS</td> <td>0.2VDD</td> </tr> <tr> <td>LOGIC HIGH OUTPUT VOLTAGE</td> <td>0.8VDD</td> <td>VDD</td> </tr> <tr> <td>LOGIC LOW OUTPUT VOLTAGE</td> <td>VSS</td> <td>0.2VDD</td> </tr> </tbody> </table>	ITEM	MIN.	MAX.	LOGIC HIGH INPUT VOLTAGE	0.7VDD	VDD	LOGIC LOW INPUT VOLTAGE	VSS	0.3VDD	LOGIC HIGH OUTPUT VOLTAGE	VDD-0.4	—	LOGIC LOW OUTPUT VOLTAGE	—	VSS+0.4	ITEM	MIN.	MAX.	LOGIC HIGH INPUT VOLTAGE	0.8VDD	VDD	LOGIC LOW INPUT VOLTAGE	VSS	0.2VDD	LOGIC HIGH OUTPUT VOLTAGE	0.8VDD	VDD	LOGIC LOW OUTPUT VOLTAGE	VSS	0.2VDD																				
ITEM	MIN.	MAX.																																																		
LOGIC HIGH INPUT VOLTAGE	0.7VDD	VDD																																																		
LOGIC LOW INPUT VOLTAGE	VSS	0.3VDD																																																		
LOGIC HIGH OUTPUT VOLTAGE	VDD-0.4	—																																																		
LOGIC LOW OUTPUT VOLTAGE	—	VSS+0.4																																																		
ITEM	MIN.	MAX.																																																		
LOGIC HIGH INPUT VOLTAGE	0.8VDD	VDD																																																		
LOGIC LOW INPUT VOLTAGE	VSS	0.2VDD																																																		
LOGIC HIGH OUTPUT VOLTAGE	0.8VDD	VDD																																																		
LOGIC LOW OUTPUT VOLTAGE	VSS	0.2VDD																																																		
	4~7	<p>5. TIMING CHARACTERISTICS REVISE THE ENTIRE PAGE</p>																																																		
	8	<p>6.1 OPTICAL CHARACTERISTICS</p> <table border="1"> <thead> <tr> <th>ITEM</th> <th>MIN.</th> <th>TYP.</th> <th>MAX.</th> </tr> </thead> <tbody> <tr> <td>CONTRAST RATIO (CENTER)</td> <td>CR (600)</td> <td>(800)</td> <td>—</td> </tr> <tr> <td>RESPONSE TIME</td> <td>$T_{R(rise)}+T_{F(fall)}$</td> <td>—</td> <td>25 40</td> </tr> <tr> <td rowspan="4">COLOR CHROMATICITY (CENTER)</td> <td>WHITE</td> <td>(0.28) (0.33) (0.38)</td> <td>(0.30) (0.35) (0.40)</td> </tr> <tr> <td>RED</td> <td>(0.56) (0.61) (0.66)</td> <td>(0.30) (0.35) (0.40)</td> </tr> <tr> <td>GREEN</td> <td>(0.32) (0.37) (0.42)</td> <td>(0.57) (0.62) (0.67)</td> </tr> <tr> <td>BLUE</td> <td>(0.13) (0.18) (0.23)</td> <td>(0.09) (0.14) (0.19)</td> </tr> </tbody> </table> <table border="1"> <thead> <tr> <th>ITEM</th> <th>MIN.</th> <th>TYP.</th> <th>MAX.</th> </tr> </thead> <tbody> <tr> <td>CONTRAST RATIO (CENTER)</td> <td>CR (800)</td> <td>(1000)</td> <td>—</td> </tr> <tr> <td>RESPONSE TIME</td> <td>$T_{R(rise)}+T_{F(fall)}$</td> <td>—</td> <td>25 50</td> </tr> <tr> <td rowspan="4">COLOR CHROMATICITY (CENTER)</td> <td>WHITE</td> <td>(0.26) (0.31) (0.36)</td> <td>(0.29) (0.34) (0.39)</td> </tr> <tr> <td>RED</td> <td>(0.54) (0.59) (0.64)</td> <td>(0.31) (0.36) (0.41)</td> </tr> <tr> <td>GREEN</td> <td>(0.28) (0.33) (0.38)</td> <td>(0.53) (0.58) (0.63)</td> </tr> <tr> <td>BLUE</td> <td>(0.11) (0.16) (0.21)</td> <td>(0.09) (0.14) (0.19)</td> </tr> </tbody> </table>	ITEM	MIN.	TYP.	MAX.	CONTRAST RATIO (CENTER)	CR (600)	(800)	—	RESPONSE TIME	$T_{R(rise)}+T_{F(fall)}$	—	25 40	COLOR CHROMATICITY (CENTER)	WHITE	(0.28) (0.33) (0.38)	(0.30) (0.35) (0.40)	RED	(0.56) (0.61) (0.66)	(0.30) (0.35) (0.40)	GREEN	(0.32) (0.37) (0.42)	(0.57) (0.62) (0.67)	BLUE	(0.13) (0.18) (0.23)	(0.09) (0.14) (0.19)	ITEM	MIN.	TYP.	MAX.	CONTRAST RATIO (CENTER)	CR (800)	(1000)	—	RESPONSE TIME	$T_{R(rise)}+T_{F(fall)}$	—	25 50	COLOR CHROMATICITY (CENTER)	WHITE	(0.26) (0.31) (0.36)	(0.29) (0.34) (0.39)	RED	(0.54) (0.59) (0.64)	(0.31) (0.36) (0.41)	GREEN	(0.28) (0.33) (0.38)	(0.53) (0.58) (0.63)	BLUE	(0.11) (0.16) (0.21)	(0.09) (0.14) (0.19)
ITEM	MIN.	TYP.	MAX.																																																	
CONTRAST RATIO (CENTER)	CR (600)	(800)	—																																																	
RESPONSE TIME	$T_{R(rise)}+T_{F(fall)}$	—	25 40																																																	
COLOR CHROMATICITY (CENTER)	WHITE	(0.28) (0.33) (0.38)	(0.30) (0.35) (0.40)																																																	
	RED	(0.56) (0.61) (0.66)	(0.30) (0.35) (0.40)																																																	
	GREEN	(0.32) (0.37) (0.42)	(0.57) (0.62) (0.67)																																																	
	BLUE	(0.13) (0.18) (0.23)	(0.09) (0.14) (0.19)																																																	
ITEM	MIN.	TYP.	MAX.																																																	
CONTRAST RATIO (CENTER)	CR (800)	(1000)	—																																																	
RESPONSE TIME	$T_{R(rise)}+T_{F(fall)}$	—	25 50																																																	
COLOR CHROMATICITY (CENTER)	WHITE	(0.26) (0.31) (0.36)	(0.29) (0.34) (0.39)																																																	
	RED	(0.54) (0.59) (0.64)	(0.31) (0.36) (0.41)																																																	
	GREEN	(0.28) (0.33) (0.38)	(0.53) (0.58) (0.63)																																																	
	BLUE	(0.11) (0.16) (0.21)	(0.09) (0.14) (0.19)																																																	
	10	<p>7. OUTLINE DIMENSIONS MARK Δ: MODIFY BM TAPE OUTLINE MODIFY V.A. & THICKNESS DIMENSION & TFT PCB->FPC</p>																																																		
	11	<p>8. BLOCK DIAGRAM</p>																																																		

RECORDS OF REVISION

DOC . FIRST ISSUE

FEB.22, 2023

DATE	REVISED PAGE NO.	SUMMARY																																																																																																																																																																																										
SEP.19, 2023	13	<p>10.1 TFT LCM (CN1)</p> <table border="1"> <thead> <tr> <th>PIN NO.</th> <th>SYMBOL</th> <th>FUNCTION</th> </tr> </thead> <tbody> <tr><td>1</td><td>RX0-</td><td>NEGATIVE TRANSMISSION DATA OF PIXEL0</td></tr> <tr><td>2</td><td>RX0+</td><td>POSITIVE TRANSMISSION DATA OF PIXEL0</td></tr> <tr><td>3</td><td>RX1-</td><td>NEGATIVE TRANSMISSION DATA OF PIXEL1</td></tr> <tr><td>4</td><td>RX1+</td><td>POSITIVE TRANSMISSION DATA OF PIXEL1</td></tr> <tr><td>5</td><td>RX2-</td><td>NEGATIVE TRANSMISSION DATA OF PIXEL2</td></tr> <tr><td>6</td><td>RX2+</td><td>POSITIVE TRANSMISSION DATA OF PIXEL2</td></tr> <tr><td>7</td><td>VSS</td><td>GROUND</td></tr> <tr><td>8</td><td>RXCLK-</td><td>NEGATIVE OF CLOCK</td></tr> <tr><td>9</td><td>RXCLK+</td><td>POSITIVE OF CLOCK</td></tr> <tr><td>10</td><td>RX3-</td><td>NEGATIVE TRANSMISSION DATA OF PIXEL3</td></tr> <tr><td>11</td><td>RX3+</td><td>POSITIVE TRANSMISSION DATA OF PIXEL3</td></tr> <tr><td>12</td><td>NC</td><td>NON CONNECTION</td></tr> <tr><td>13</td><td>NC</td><td>NON CONNECTION</td></tr> <tr><td>14</td><td>VSS</td><td>GROUND</td></tr> <tr><td>15</td><td>RESET</td><td>RESET PIN</td></tr> <tr><td>16</td><td>STBYB</td><td>STANDBY MODE</td></tr> <tr><td>17</td><td>VSS</td><td>GROUND</td></tr> <tr><td>18</td><td>NC</td><td>NON CONNECTION</td></tr> <tr><td>19</td><td>NC</td><td>NON CONNECTION</td></tr> <tr><td>20</td><td>NC</td><td>NON CONNECTION</td></tr> <tr><td>21</td><td>NC</td><td>NON CONNECTION</td></tr> <tr><td>22</td><td>NC</td><td>NON CONNECTION</td></tr> <tr><td>23</td><td>NC</td><td>NON CONNECTION</td></tr> <tr><td>24</td><td>VSS</td><td>GROUND</td></tr> <tr><td>25</td><td>NC</td><td>NON CONNECTION</td></tr> <tr><td>26</td><td>NC</td><td>NON CONNECTION</td></tr> <tr><td>27</td><td>NC</td><td>NON CONNECTION</td></tr> <tr><td>28</td><td>VDD</td><td>POWER SUPPLY VOLTAGE</td></tr> <tr><td>29</td><td>VDD</td><td>POWER SUPPLY VOLTAGE</td></tr> <tr><td>30</td><td>VDD</td><td>POWER SUPPLY VOLTAGE</td></tr> </tbody> </table> <table border="1"> <thead> <tr> <th>PIN NO.</th> <th>SYMBOL</th> <th>FUNCTION</th> </tr> </thead> <tbody> <tr><td>1</td><td>NC</td><td>NON CONNECTION</td></tr> <tr><td>2</td><td>RX3-</td><td>NEGATIVE TRANSMISSION DATA OF PIXEL3</td></tr> <tr><td>3</td><td>RX3+</td><td>POSITIVE TRANSMISSION DATA OF PIXEL3</td></tr> <tr><td>4</td><td>VSS</td><td>GROUND</td></tr> <tr><td>5</td><td>RXCLK-</td><td>NEGATIVE OF CLOCK</td></tr> <tr><td>6</td><td>RXCLK+</td><td>POSITIVE OF CLOCK</td></tr> <tr><td>7</td><td>VSS</td><td>GROUND</td></tr> <tr><td>8</td><td>RX2-</td><td>NEGATIVE TRANSMISSION DATA OF PIXEL2</td></tr> <tr><td>9</td><td>RX2+</td><td>POSITIVE TRANSMISSION DATA OF PIXEL2</td></tr> <tr><td>10</td><td>VSS</td><td>GROUND</td></tr> <tr><td>11</td><td>RX1-</td><td>NEGATIVE TRANSMISSION DATA OF PIXEL1</td></tr> <tr><td>12</td><td>RX1+</td><td>POSITIVE TRANSMISSION DATA OF PIXEL1</td></tr> <tr><td>13</td><td>VSS</td><td>GROUND</td></tr> <tr><td>14</td><td>RX0-</td><td>NEGATIVE TRANSMISSION DATA OF PIXEL0</td></tr> <tr><td>15</td><td>RX0+</td><td>POSITIVE TRANSMISSION DATA OF PIXEL0</td></tr> <tr><td>16</td><td>VSS</td><td>GROUND</td></tr> <tr><td>17</td><td>NC</td><td>NON CONNECTION</td></tr> <tr><td>18</td><td>NC</td><td>NON CONNECTION</td></tr> <tr><td>19</td><td>VSS</td><td>GROUND</td></tr> <tr><td>20</td><td>NC</td><td>NON CONNECTION</td></tr> <tr><td>21</td><td>NC</td><td>NON CONNECTION</td></tr> <tr><td>22</td><td>VSS</td><td>GROUND</td></tr> <tr><td>23</td><td>VSS</td><td>GROUND</td></tr> <tr><td>24</td><td>NC</td><td>NON CONNECTION</td></tr> <tr><td>25</td><td>NC</td><td>NON CONNECTION</td></tr> <tr><td>26</td><td>NC</td><td>NON CONNECTION</td></tr> <tr><td>27</td><td>VDD</td><td>POWER SUPPLY VOLTAGE</td></tr> <tr><td>28</td><td>VDD</td><td>POWER SUPPLY VOLTAGE</td></tr> <tr><td>29</td><td>VDD</td><td>POWER SUPPLY VOLTAGE</td></tr> <tr><td>30</td><td>NC</td><td>NON CONNECTION</td></tr> </tbody> </table>	PIN NO.	SYMBOL	FUNCTION	1	RX0-	NEGATIVE TRANSMISSION DATA OF PIXEL0	2	RX0+	POSITIVE TRANSMISSION DATA OF PIXEL0	3	RX1-	NEGATIVE TRANSMISSION DATA OF PIXEL1	4	RX1+	POSITIVE TRANSMISSION DATA OF PIXEL1	5	RX2-	NEGATIVE TRANSMISSION DATA OF PIXEL2	6	RX2+	POSITIVE TRANSMISSION DATA OF PIXEL2	7	VSS	GROUND	8	RXCLK-	NEGATIVE OF CLOCK	9	RXCLK+	POSITIVE OF CLOCK	10	RX3-	NEGATIVE TRANSMISSION DATA OF PIXEL3	11	RX3+	POSITIVE TRANSMISSION DATA OF PIXEL3	12	NC	NON CONNECTION	13	NC	NON CONNECTION	14	VSS	GROUND	15	RESET	RESET PIN	16	STBYB	STANDBY MODE	17	VSS	GROUND	18	NC	NON CONNECTION	19	NC	NON CONNECTION	20	NC	NON CONNECTION	21	NC	NON CONNECTION	22	NC	NON CONNECTION	23	NC	NON CONNECTION	24	VSS	GROUND	25	NC	NON CONNECTION	26	NC	NON CONNECTION	27	NC	NON CONNECTION	28	VDD	POWER SUPPLY VOLTAGE	29	VDD	POWER SUPPLY VOLTAGE	30	VDD	POWER SUPPLY VOLTAGE	PIN NO.	SYMBOL	FUNCTION	1	NC	NON CONNECTION	2	RX3-	NEGATIVE TRANSMISSION DATA OF PIXEL3	3	RX3+	POSITIVE TRANSMISSION DATA OF PIXEL3	4	VSS	GROUND	5	RXCLK-	NEGATIVE OF CLOCK	6	RXCLK+	POSITIVE OF CLOCK	7	VSS	GROUND	8	RX2-	NEGATIVE TRANSMISSION DATA OF PIXEL2	9	RX2+	POSITIVE TRANSMISSION DATA OF PIXEL2	10	VSS	GROUND	11	RX1-	NEGATIVE TRANSMISSION DATA OF PIXEL1	12	RX1+	POSITIVE TRANSMISSION DATA OF PIXEL1	13	VSS	GROUND	14	RX0-	NEGATIVE TRANSMISSION DATA OF PIXEL0	15	RX0+	POSITIVE TRANSMISSION DATA OF PIXEL0	16	VSS	GROUND	17	NC	NON CONNECTION	18	NC	NON CONNECTION	19	VSS	GROUND	20	NC	NON CONNECTION	21	NC	NON CONNECTION	22	VSS	GROUND	23	VSS	GROUND	24	NC	NON CONNECTION	25	NC	NON CONNECTION	26	NC	NON CONNECTION	27	VDD	POWER SUPPLY VOLTAGE	28	VDD	POWER SUPPLY VOLTAGE	29	VDD	POWER SUPPLY VOLTAGE	30	NC	NON CONNECTION
PIN NO.	SYMBOL	FUNCTION																																																																																																																																																																																										
1	RX0-	NEGATIVE TRANSMISSION DATA OF PIXEL0																																																																																																																																																																																										
2	RX0+	POSITIVE TRANSMISSION DATA OF PIXEL0																																																																																																																																																																																										
3	RX1-	NEGATIVE TRANSMISSION DATA OF PIXEL1																																																																																																																																																																																										
4	RX1+	POSITIVE TRANSMISSION DATA OF PIXEL1																																																																																																																																																																																										
5	RX2-	NEGATIVE TRANSMISSION DATA OF PIXEL2																																																																																																																																																																																										
6	RX2+	POSITIVE TRANSMISSION DATA OF PIXEL2																																																																																																																																																																																										
7	VSS	GROUND																																																																																																																																																																																										
8	RXCLK-	NEGATIVE OF CLOCK																																																																																																																																																																																										
9	RXCLK+	POSITIVE OF CLOCK																																																																																																																																																																																										
10	RX3-	NEGATIVE TRANSMISSION DATA OF PIXEL3																																																																																																																																																																																										
11	RX3+	POSITIVE TRANSMISSION DATA OF PIXEL3																																																																																																																																																																																										
12	NC	NON CONNECTION																																																																																																																																																																																										
13	NC	NON CONNECTION																																																																																																																																																																																										
14	VSS	GROUND																																																																																																																																																																																										
15	RESET	RESET PIN																																																																																																																																																																																										
16	STBYB	STANDBY MODE																																																																																																																																																																																										
17	VSS	GROUND																																																																																																																																																																																										
18	NC	NON CONNECTION																																																																																																																																																																																										
19	NC	NON CONNECTION																																																																																																																																																																																										
20	NC	NON CONNECTION																																																																																																																																																																																										
21	NC	NON CONNECTION																																																																																																																																																																																										
22	NC	NON CONNECTION																																																																																																																																																																																										
23	NC	NON CONNECTION																																																																																																																																																																																										
24	VSS	GROUND																																																																																																																																																																																										
25	NC	NON CONNECTION																																																																																																																																																																																										
26	NC	NON CONNECTION																																																																																																																																																																																										
27	NC	NON CONNECTION																																																																																																																																																																																										
28	VDD	POWER SUPPLY VOLTAGE																																																																																																																																																																																										
29	VDD	POWER SUPPLY VOLTAGE																																																																																																																																																																																										
30	VDD	POWER SUPPLY VOLTAGE																																																																																																																																																																																										
PIN NO.	SYMBOL	FUNCTION																																																																																																																																																																																										
1	NC	NON CONNECTION																																																																																																																																																																																										
2	RX3-	NEGATIVE TRANSMISSION DATA OF PIXEL3																																																																																																																																																																																										
3	RX3+	POSITIVE TRANSMISSION DATA OF PIXEL3																																																																																																																																																																																										
4	VSS	GROUND																																																																																																																																																																																										
5	RXCLK-	NEGATIVE OF CLOCK																																																																																																																																																																																										
6	RXCLK+	POSITIVE OF CLOCK																																																																																																																																																																																										
7	VSS	GROUND																																																																																																																																																																																										
8	RX2-	NEGATIVE TRANSMISSION DATA OF PIXEL2																																																																																																																																																																																										
9	RX2+	POSITIVE TRANSMISSION DATA OF PIXEL2																																																																																																																																																																																										
10	VSS	GROUND																																																																																																																																																																																										
11	RX1-	NEGATIVE TRANSMISSION DATA OF PIXEL1																																																																																																																																																																																										
12	RX1+	POSITIVE TRANSMISSION DATA OF PIXEL1																																																																																																																																																																																										
13	VSS	GROUND																																																																																																																																																																																										
14	RX0-	NEGATIVE TRANSMISSION DATA OF PIXEL0																																																																																																																																																																																										
15	RX0+	POSITIVE TRANSMISSION DATA OF PIXEL0																																																																																																																																																																																										
16	VSS	GROUND																																																																																																																																																																																										
17	NC	NON CONNECTION																																																																																																																																																																																										
18	NC	NON CONNECTION																																																																																																																																																																																										
19	VSS	GROUND																																																																																																																																																																																										
20	NC	NON CONNECTION																																																																																																																																																																																										
21	NC	NON CONNECTION																																																																																																																																																																																										
22	VSS	GROUND																																																																																																																																																																																										
23	VSS	GROUND																																																																																																																																																																																										
24	NC	NON CONNECTION																																																																																																																																																																																										
25	NC	NON CONNECTION																																																																																																																																																																																										
26	NC	NON CONNECTION																																																																																																																																																																																										
27	VDD	POWER SUPPLY VOLTAGE																																																																																																																																																																																										
28	VDD	POWER SUPPLY VOLTAGE																																																																																																																																																																																										
29	VDD	POWER SUPPLY VOLTAGE																																																																																																																																																																																										
30	NC	NON CONNECTION																																																																																																																																																																																										
	15	12.2.4 INSPECTION METHOD (b)AQL:MINOR DEFECT:AQL 1.0→AQL 1.5																																																																																																																																																																																										
	16	12.3.1 VISUAL DEFECTS CLASSIFICATION TYPE OF DEFECT: MINOR DEFECT,AQL=1.0→1.5																																																																																																																																																																																										
	17 , 18	12.3.2 MODULE DEFECTS CLASSIFICATION REVISE THE ENTIRE PAGE																																																																																																																																																																																										
OCT.23, 2023	1	2. MECHANICAL SPECIFICATIONS (8)LCD TYPE:TFT, IPS, TRANSMISSIVE, NORMALLY BLACK→ TFT, IPS, TRANSMISSIVE, NORMALLY BLACK, ANTI-GLARE																																																																																																																																																																																										

DATE	REVISED PAGE NO.	SUMMARY																																																																																																																																										
OCT.23, 2023	8	6.1 OPTICAL CHARACTERISTICS ITEM:CONTRAST RATIO(CENTER),MIN.:(800)→(600),TYP.:(1000)→(800)																																																																																																																																										
	11	8. BLOCK DIAGRAM 																																																																																																																																										
	13	10.1 TFT LCM (CN1) <table border="1"> <thead> <tr> <th>PIN NO.</th> <th>SYMBOL</th> <th>FUNCTION</th> </tr> </thead> <tbody> <tr><td>1</td><td>NC</td><td>NON CONNECTION</td></tr> <tr><td>2</td><td>RX0-</td><td>NEGATIVE TRANSMISSION DATA OF PIXEL0</td></tr> <tr><td>3</td><td>RX0+</td><td>POSITIVE TRANSMISSION DATA OF PIXEL0</td></tr> <tr><td>4</td><td>VSS</td><td>GROUND</td></tr> <tr><td>5</td><td>RX1-</td><td>NEGATIVE TRANSMISSION DATA OF PIXEL1</td></tr> <tr><td>6</td><td>RX1+</td><td>POSITIVE TRANSMISSION DATA OF PIXEL1</td></tr> <tr><td>8</td><td>RX2-</td><td>NEGATIVE TRANSMISSION DATA OF PIXEL2</td></tr> <tr><td>9</td><td>RX2+</td><td>POSITIVE TRANSMISSION DATA OF PIXEL2</td></tr> <tr><td>10</td><td>VSS</td><td>GROUND</td></tr> <tr><td>11</td><td>RXCLK-</td><td>NEGATIVE OF CLOCK</td></tr> <tr><td>12</td><td>RXCLK+</td><td>POSITIVE OF CLOCK</td></tr> <tr><td>13</td><td>VSS</td><td>GROUND</td></tr> <tr><td>14</td><td>RX3-</td><td>NEGATIVE TRANSMISSION DATA OF PIXEL3</td></tr> <tr><td>15</td><td>RX3+</td><td>POSITIVE TRANSMISSION DATA OF PIXEL3</td></tr> <tr><td>16</td><td>VSS</td><td>GROUND</td></tr> <tr><td>17</td><td>NC</td><td>NON CONNECTION</td></tr> <tr><td>19</td><td>VSS</td><td>GROUND</td></tr> <tr><td>22</td><td>VSS</td><td>GROUND</td></tr> <tr><td>23</td><td>VSS</td><td>GROUND</td></tr> <tr><td>24</td><td>NC</td><td>NON CONNECTION</td></tr> <tr><td>27</td><td>VDD</td><td>POWER SUPPLY VOLTAGE</td></tr> <tr><td>30</td><td>NC</td><td>NON CONNECTION</td></tr> </tbody> </table> <p style="text-align: center;">↓</p> <table border="1"> <thead> <tr> <th>PIN NO.</th> <th>SYMBOL</th> <th>FUNCTION</th> </tr> </thead> <tbody> <tr><td>1</td><td>RX0-</td><td>NEGATIVE TRANSMISSION DATA OF PIXEL0</td></tr> <tr><td>2</td><td>RX0+</td><td>POSITIVE TRANSMISSION DATA OF PIXEL0</td></tr> <tr><td>3</td><td>RX1-</td><td>NEGATIVE TRANSMISSION DATA OF PIXEL1</td></tr> <tr><td>4</td><td>RX1+</td><td>POSITIVE TRANSMISSION DATA OF PIXEL1</td></tr> <tr><td>5</td><td>RX2-</td><td>NEGATIVE TRANSMISSION DATA OF PIXEL2</td></tr> <tr><td>6</td><td>RX2+</td><td>POSITIVE TRANSMISSION DATA OF PIXEL2</td></tr> <tr><td>8</td><td>RXCLK-</td><td>NEGATIVE OF CLOCK</td></tr> <tr><td>9</td><td>RXCLK+</td><td>POSITIVE OF CLOCK</td></tr> <tr><td>10</td><td>RX3-</td><td>NEGATIVE TRANSMISSION DATA OF PIXEL3</td></tr> <tr><td>11</td><td>RX3+</td><td>POSITIVE TRANSMISSION DATA OF PIXEL3</td></tr> <tr><td>12</td><td>NC</td><td>NON CONNECTION</td></tr> <tr><td>13</td><td>NC</td><td>NON CONNECTION</td></tr> <tr><td>14</td><td>VSS</td><td>GROUND</td></tr> <tr><td>15</td><td>NC</td><td>NON CONNECTION</td></tr> <tr><td>16</td><td>NC</td><td>NON CONNECTION</td></tr> <tr><td>17</td><td>VSS</td><td>GROUND</td></tr> <tr><td>19</td><td>NC</td><td>NON CONNECTION</td></tr> <tr><td>22</td><td>NC</td><td>NON CONNECTION</td></tr> <tr><td>23</td><td>NC</td><td>NON CONNECTION</td></tr> <tr><td>24</td><td>VSS</td><td>GROUND</td></tr> <tr><td>27</td><td>NC</td><td>NON CONNECTION</td></tr> <tr><td>30</td><td>VDD</td><td>POWER SUPPLY VOLTAGE</td></tr> </tbody> </table>	PIN NO.	SYMBOL	FUNCTION	1	NC	NON CONNECTION	2	RX0-	NEGATIVE TRANSMISSION DATA OF PIXEL0	3	RX0+	POSITIVE TRANSMISSION DATA OF PIXEL0	4	VSS	GROUND	5	RX1-	NEGATIVE TRANSMISSION DATA OF PIXEL1	6	RX1+	POSITIVE TRANSMISSION DATA OF PIXEL1	8	RX2-	NEGATIVE TRANSMISSION DATA OF PIXEL2	9	RX2+	POSITIVE TRANSMISSION DATA OF PIXEL2	10	VSS	GROUND	11	RXCLK-	NEGATIVE OF CLOCK	12	RXCLK+	POSITIVE OF CLOCK	13	VSS	GROUND	14	RX3-	NEGATIVE TRANSMISSION DATA OF PIXEL3	15	RX3+	POSITIVE TRANSMISSION DATA OF PIXEL3	16	VSS	GROUND	17	NC	NON CONNECTION	19	VSS	GROUND	22	VSS	GROUND	23	VSS	GROUND	24	NC	NON CONNECTION	27	VDD	POWER SUPPLY VOLTAGE	30	NC	NON CONNECTION	PIN NO.	SYMBOL	FUNCTION	1	RX0-	NEGATIVE TRANSMISSION DATA OF PIXEL0	2	RX0+	POSITIVE TRANSMISSION DATA OF PIXEL0	3	RX1-	NEGATIVE TRANSMISSION DATA OF PIXEL1	4	RX1+	POSITIVE TRANSMISSION DATA OF PIXEL1	5	RX2-	NEGATIVE TRANSMISSION DATA OF PIXEL2	6	RX2+	POSITIVE TRANSMISSION DATA OF PIXEL2	8	RXCLK-	NEGATIVE OF CLOCK	9	RXCLK+	POSITIVE OF CLOCK	10	RX3-	NEGATIVE TRANSMISSION DATA OF PIXEL3	11	RX3+	POSITIVE TRANSMISSION DATA OF PIXEL3	12	NC	NON CONNECTION	13	NC	NON CONNECTION	14	VSS	GROUND	15	NC	NON CONNECTION	16	NC	NON CONNECTION	17	VSS	GROUND	19	NC	NON CONNECTION	22	NC	NON CONNECTION	23	NC	NON CONNECTION	24	VSS	GROUND	27	NC	NON CONNECTION	30	VDD	POWER SUPPLY VOLTAGE
PIN NO.	SYMBOL	FUNCTION																																																																																																																																										
1	NC	NON CONNECTION																																																																																																																																										
2	RX0-	NEGATIVE TRANSMISSION DATA OF PIXEL0																																																																																																																																										
3	RX0+	POSITIVE TRANSMISSION DATA OF PIXEL0																																																																																																																																										
4	VSS	GROUND																																																																																																																																										
5	RX1-	NEGATIVE TRANSMISSION DATA OF PIXEL1																																																																																																																																										
6	RX1+	POSITIVE TRANSMISSION DATA OF PIXEL1																																																																																																																																										
8	RX2-	NEGATIVE TRANSMISSION DATA OF PIXEL2																																																																																																																																										
9	RX2+	POSITIVE TRANSMISSION DATA OF PIXEL2																																																																																																																																										
10	VSS	GROUND																																																																																																																																										
11	RXCLK-	NEGATIVE OF CLOCK																																																																																																																																										
12	RXCLK+	POSITIVE OF CLOCK																																																																																																																																										
13	VSS	GROUND																																																																																																																																										
14	RX3-	NEGATIVE TRANSMISSION DATA OF PIXEL3																																																																																																																																										
15	RX3+	POSITIVE TRANSMISSION DATA OF PIXEL3																																																																																																																																										
16	VSS	GROUND																																																																																																																																										
17	NC	NON CONNECTION																																																																																																																																										
19	VSS	GROUND																																																																																																																																										
22	VSS	GROUND																																																																																																																																										
23	VSS	GROUND																																																																																																																																										
24	NC	NON CONNECTION																																																																																																																																										
27	VDD	POWER SUPPLY VOLTAGE																																																																																																																																										
30	NC	NON CONNECTION																																																																																																																																										
PIN NO.	SYMBOL	FUNCTION																																																																																																																																										
1	RX0-	NEGATIVE TRANSMISSION DATA OF PIXEL0																																																																																																																																										
2	RX0+	POSITIVE TRANSMISSION DATA OF PIXEL0																																																																																																																																										
3	RX1-	NEGATIVE TRANSMISSION DATA OF PIXEL1																																																																																																																																										
4	RX1+	POSITIVE TRANSMISSION DATA OF PIXEL1																																																																																																																																										
5	RX2-	NEGATIVE TRANSMISSION DATA OF PIXEL2																																																																																																																																										
6	RX2+	POSITIVE TRANSMISSION DATA OF PIXEL2																																																																																																																																										
8	RXCLK-	NEGATIVE OF CLOCK																																																																																																																																										
9	RXCLK+	POSITIVE OF CLOCK																																																																																																																																										
10	RX3-	NEGATIVE TRANSMISSION DATA OF PIXEL3																																																																																																																																										
11	RX3+	POSITIVE TRANSMISSION DATA OF PIXEL3																																																																																																																																										
12	NC	NON CONNECTION																																																																																																																																										
13	NC	NON CONNECTION																																																																																																																																										
14	VSS	GROUND																																																																																																																																										
15	NC	NON CONNECTION																																																																																																																																										
16	NC	NON CONNECTION																																																																																																																																										
17	VSS	GROUND																																																																																																																																										
19	NC	NON CONNECTION																																																																																																																																										
22	NC	NON CONNECTION																																																																																																																																										
23	NC	NON CONNECTION																																																																																																																																										
24	VSS	GROUND																																																																																																																																										
27	NC	NON CONNECTION																																																																																																																																										
30	VDD	POWER SUPPLY VOLTAGE																																																																																																																																										

RECORDS OF REVISION	DOC . FIRST ISSUE	FEB.22, 2023
---------------------	-------------------	--------------

DATE	REVISED PAGE NO.	SUMMARY																																																																																																																		
JAN.29, 2024	1	2. MECHANICAL SPECIFICATIONS (13)WEIGHT:TBD→295g																																																																																																																		
	3	4. ELECTRICAL CHARACTERISTICS <table border="1"> <thead> <tr> <th>ITEM</th> <th>MIN.</th> <th>TYP.</th> <th>MAX.</th> </tr> </thead> <tbody> <tr> <td>POWER SUPPLY CURRENT</td> <td>—</td> <td>TBD</td> <td>TBD</td> </tr> <tr> <td>POWER SUPPLY VOLTAGE FOR LED DRIVER</td> <td>(11.5)</td> <td>(12.0)</td> <td>(12.5)</td> </tr> <tr> <td>POWER SUPPLY CURRENT FOR LED DRIVER</td> <td>—</td> <td>TBD</td> <td>TBD</td> </tr> </tbody> </table> <table border="1"> <thead> <tr> <th>ITEM</th> <th>MIN.</th> <th>TYP.</th> <th>MAX.</th> </tr> </thead> <tbody> <tr> <td>POWER SUPPLY CURRENT</td> <td>—</td> <td>360</td> <td>470</td> </tr> <tr> <td>POWER SUPPLY VOLTAGE FOR LED DRIVER</td> <td>11.5</td> <td>12.0</td> <td>12.5</td> </tr> <tr> <td>POWER SUPPLY CURRENT FOR LED DRIVER</td> <td>—</td> <td>810</td> <td>1050</td> </tr> </tbody> </table>	ITEM	MIN.	TYP.	MAX.	POWER SUPPLY CURRENT	—	TBD	TBD	POWER SUPPLY VOLTAGE FOR LED DRIVER	(11.5)	(12.0)	(12.5)	POWER SUPPLY CURRENT FOR LED DRIVER	—	TBD	TBD	ITEM	MIN.	TYP.	MAX.	POWER SUPPLY CURRENT	—	360	470	POWER SUPPLY VOLTAGE FOR LED DRIVER	11.5	12.0	12.5	POWER SUPPLY CURRENT FOR LED DRIVER	—	810	1050																																																																																		
ITEM	MIN.	TYP.	MAX.																																																																																																																	
POWER SUPPLY CURRENT	—	TBD	TBD																																																																																																																	
POWER SUPPLY VOLTAGE FOR LED DRIVER	(11.5)	(12.0)	(12.5)																																																																																																																	
POWER SUPPLY CURRENT FOR LED DRIVER	—	TBD	TBD																																																																																																																	
ITEM	MIN.	TYP.	MAX.																																																																																																																	
POWER SUPPLY CURRENT	—	360	470																																																																																																																	
POWER SUPPLY VOLTAGE FOR LED DRIVER	11.5	12.0	12.5																																																																																																																	
POWER SUPPLY CURRENT FOR LED DRIVER	—	810	1050																																																																																																																	
	8	6.1 OPTICAL CHARACTERISTICS <table border="1"> <thead> <tr> <th>ITEM</th> <th>SYMBOL</th> <th>MIN.</th> <th>TYP.</th> <th>MAX.</th> </tr> </thead> <tbody> <tr> <td>CONTRAST RATIO (CENTER)</td> <td>CR</td> <td>(600)</td> <td>(800)</td> <td>—</td> </tr> <tr> <td rowspan="8">COLOR CHROMATICITY (CENTER)</td> <td rowspan="2">WHITE</td> <td>Wx</td> <td>(0.26)</td> <td>(0.31)</td> <td>(0.36)</td> </tr> <tr> <td>Wy</td> <td>(0.29)</td> <td>(0.34)</td> <td>(0.39)</td> </tr> <tr> <td rowspan="2">RED</td> <td>Rx</td> <td>(0.54)</td> <td>(0.59)</td> <td>(0.64)</td> </tr> <tr> <td>Ry</td> <td>(0.31)</td> <td>(0.36)</td> <td>(0.41)</td> </tr> <tr> <td rowspan="2">GREEN</td> <td>Gx</td> <td>(0.28)</td> <td>(0.33)</td> <td>(0.38)</td> </tr> <tr> <td>Gy</td> <td>(0.53)</td> <td>(0.58)</td> <td>(0.63)</td> </tr> <tr> <td rowspan="2">BLUE</td> <td>Bx</td> <td>(0.11)</td> <td>(0.16)</td> <td>(0.21)</td> </tr> <tr> <td>By</td> <td>(0.09)</td> <td>(0.14)</td> <td>(0.19)</td> </tr> <tr> <td>THE BRIGHTNESS OF MODULE(CENTER)</td> <td>B</td> <td>(1500)</td> <td>(1600)</td> <td>—</td> </tr> <tr> <td>THE UNIFORMITY OF MODULE</td> <td>—</td> <td>(70)</td> <td>—</td> <td>—</td> </tr> </tbody> </table> <table border="1"> <thead> <tr> <th>ITEM</th> <th>SYMBOL</th> <th>MIN.</th> <th>TYP.</th> <th>MAX.</th> </tr> </thead> <tbody> <tr> <td>CONTRAST RATIO (CENTER)</td> <td>CR</td> <td>600</td> <td>800</td> <td>—</td> </tr> <tr> <td rowspan="8">COLOR CHROMATICITY (CENTER)</td> <td rowspan="2">WHITE</td> <td>Wx</td> <td>0.26</td> <td>0.31</td> <td>0.36</td> </tr> <tr> <td>Wy</td> <td>0.30</td> <td>0.35</td> <td>0.40</td> </tr> <tr> <td rowspan="2">RED</td> <td>Rx</td> <td>0.55</td> <td>0.60</td> <td>0.65</td> </tr> <tr> <td>Ry</td> <td>0.30</td> <td>0.35</td> <td>0.40</td> </tr> <tr> <td rowspan="2">GREEN</td> <td>Gx</td> <td>0.26</td> <td>0.31</td> <td>0.36</td> </tr> <tr> <td>Gy</td> <td>0.52</td> <td>0.57</td> <td>0.62</td> </tr> <tr> <td rowspan="2">BLUE</td> <td>Bx</td> <td>0.10</td> <td>0.15</td> <td>0.20</td> </tr> <tr> <td>By</td> <td>0.11</td> <td>0.16</td> <td>0.21</td> </tr> <tr> <td>THE BRIGHTNESS OF MODULE(CENTER)</td> <td>B</td> <td>1500</td> <td>1600</td> <td>—</td> </tr> <tr> <td>THE UNIFORMITY OF MODULE</td> <td>—</td> <td>70</td> <td>—</td> <td>—</td> </tr> </tbody> </table>	ITEM	SYMBOL	MIN.	TYP.	MAX.	CONTRAST RATIO (CENTER)	CR	(600)	(800)	—	COLOR CHROMATICITY (CENTER)	WHITE	Wx	(0.26)	(0.31)	(0.36)	Wy	(0.29)	(0.34)	(0.39)	RED	Rx	(0.54)	(0.59)	(0.64)	Ry	(0.31)	(0.36)	(0.41)	GREEN	Gx	(0.28)	(0.33)	(0.38)	Gy	(0.53)	(0.58)	(0.63)	BLUE	Bx	(0.11)	(0.16)	(0.21)	By	(0.09)	(0.14)	(0.19)	THE BRIGHTNESS OF MODULE(CENTER)	B	(1500)	(1600)	—	THE UNIFORMITY OF MODULE	—	(70)	—	—	ITEM	SYMBOL	MIN.	TYP.	MAX.	CONTRAST RATIO (CENTER)	CR	600	800	—	COLOR CHROMATICITY (CENTER)	WHITE	Wx	0.26	0.31	0.36	Wy	0.30	0.35	0.40	RED	Rx	0.55	0.60	0.65	Ry	0.30	0.35	0.40	GREEN	Gx	0.26	0.31	0.36	Gy	0.52	0.57	0.62	BLUE	Bx	0.10	0.15	0.20	By	0.11	0.16	0.21	THE BRIGHTNESS OF MODULE(CENTER)	B	1500	1600	—	THE UNIFORMITY OF MODULE	—	70	—	—
ITEM	SYMBOL	MIN.	TYP.	MAX.																																																																																																																
CONTRAST RATIO (CENTER)	CR	(600)	(800)	—																																																																																																																
COLOR CHROMATICITY (CENTER)	WHITE	Wx	(0.26)	(0.31)	(0.36)																																																																																																															
		Wy	(0.29)	(0.34)	(0.39)																																																																																																															
	RED	Rx	(0.54)	(0.59)	(0.64)																																																																																																															
		Ry	(0.31)	(0.36)	(0.41)																																																																																																															
	GREEN	Gx	(0.28)	(0.33)	(0.38)																																																																																																															
		Gy	(0.53)	(0.58)	(0.63)																																																																																																															
	BLUE	Bx	(0.11)	(0.16)	(0.21)																																																																																																															
		By	(0.09)	(0.14)	(0.19)																																																																																																															
THE BRIGHTNESS OF MODULE(CENTER)	B	(1500)	(1600)	—																																																																																																																
THE UNIFORMITY OF MODULE	—	(70)	—	—																																																																																																																
ITEM	SYMBOL	MIN.	TYP.	MAX.																																																																																																																
CONTRAST RATIO (CENTER)	CR	600	800	—																																																																																																																
COLOR CHROMATICITY (CENTER)	WHITE	Wx	0.26	0.31	0.36																																																																																																															
		Wy	0.30	0.35	0.40																																																																																																															
	RED	Rx	0.55	0.60	0.65																																																																																																															
		Ry	0.30	0.35	0.40																																																																																																															
	GREEN	Gx	0.26	0.31	0.36																																																																																																															
		Gy	0.52	0.57	0.62																																																																																																															
	BLUE	Bx	0.10	0.15	0.20																																																																																																															
		By	0.11	0.16	0.21																																																																																																															
THE BRIGHTNESS OF MODULE(CENTER)	B	1500	1600	—																																																																																																																
THE UNIFORMITY OF MODULE	—	70	—	—																																																																																																																
	10	7. OUTLINE DIMENSIONS MARK△: MODIFY BM TAPE OUTLINE																																																																																																																		
	17	12.3.2 MODULE DEFECTS CLASSIFICATION NO.3, ITEM:DOT DEFECT, <table border="1"> <thead> <tr> <th>ITEMS</th> <th>ACCEPTABLE COUNT</th> </tr> </thead> <tbody> <tr> <td>BRIGHT DOT</td> <td>RANDOM N=0</td> </tr> <tr> <td>TOTAL BRIGHT AND DARK DOT</td> <td>N≤4</td> </tr> </tbody> </table> <table border="1"> <thead> <tr> <th>ITEMS</th> <th>ACCEPTABLE COUNT</th> </tr> </thead> <tbody> <tr> <td>BRIGHT DOT</td> <td>RANDOM N≤1</td> </tr> <tr> <td>TOTAL BRIGHT AND DARK DOT</td> <td>N≤5</td> </tr> </tbody> </table>	ITEMS	ACCEPTABLE COUNT	BRIGHT DOT	RANDOM N=0	TOTAL BRIGHT AND DARK DOT	N≤4	ITEMS	ACCEPTABLE COUNT	BRIGHT DOT	RANDOM N≤1	TOTAL BRIGHT AND DARK DOT	N≤5																																																																																																						
ITEMS	ACCEPTABLE COUNT																																																																																																																			
BRIGHT DOT	RANDOM N=0																																																																																																																			
TOTAL BRIGHT AND DARK DOT	N≤4																																																																																																																			
ITEMS	ACCEPTABLE COUNT																																																																																																																			
BRIGHT DOT	RANDOM N≤1																																																																																																																			
TOTAL BRIGHT AND DARK DOT	N≤5																																																																																																																			

MODEL NO.	VERSION	PAGE
ET101025LDA	6	0-6

TABLE OF CONTENTS

NO.	ITEM	PAGE
1.	GENERAL SPECIFICATIONS -----	1
2.	MECHANICAL SPECIFICATIONS -----	1
3.	ABSOLUTE MAXIMUM RATINGS -----	2
4.	ELECTRICAL CHARACTERISTICS -----	3
5.	TIMING CHARACTERISTICS -----	4~6
6.	OPTICAL CHARACTERISTICS -----	7, 8
7.	OUTLINE DIMENSIONS -----	9
8.	BLOCK DIAGRAM -----	10
9.	DETAIL DRAWING OF DOT MATRIX -----	11
10.	INTERFACE SIGNALS -----	12
11.	POWER SUPPLY -----	13
12.	INSPECTION CRITERIA -----	14~20
13.	RELIABILITY TEST -----	21
14.	CAUTION -----	22, 23

CONFIDENTIAL
Authorized for Emerging Display Technologies Corporation Only.
Do not distribute without authorization.

1. GENERAL SPECIFICATIONS

1.1 DATA SHEET FOR CONTROLLER/DRIVER
PLEASE REFER TO :

FITIPOWER EK79202B

1.2 MATERIAL SAFETY DESCRIPTION

ASSEMBLIES SHALL COMPLY WITH EUROPEAN ROHS REQUIREMENTS, INCLUDING PROHIBITED MATERIALS/COMPONENTS CONTAINING LEAD, MERCURY, CADMIUM, HEXAVALENT CHROMIUM, POLYBROMINATED BIPHENYLS (PBB) AND POLYBROMINATED DIPHENYL ETHERS (PBDE), BIS(2-ETHYLHEXYL) PHTHALATE (DEHP), BUTYL BENZYL PHTHALATE (BBP), DIBUTYL PHTHALATE (DBP), DIISOBUTYL PHTHALATE (DIBP).

2. MECHANICAL SPECIFICATIONS

(1) DISPLAY SIZE	-----	10.1 inch
(2) NUMBER OF DOTS	-----	1280(RGB)W * 800H DOTS
(3) MODULE SIZE	-----	232.4W * 157.3H *11.2D (MAX.) mm
(4) VIEWING AREA	-----	217.96W * 136.6H mm
(5) ACTIVE AREA	-----	216.96W * 135.6H mm
(6) DOT SIZE	-----	0.0565W * 0.1695H mm
(7) PIXEL SIZE	-----	0.1695W * 0.1695H mm
(8) LCD TYPE	-----	TFT, IPS, TRANSMISSIVE, NORMALLY BLACK, ANTI-GLARE
(9) COLOR	-----	16.7M
(10) VIEWING DIRECTION	-----	SUPER WIDE VIEW
(11) BACK LIGHT	-----	LED , COLOR : WHITE
(12) INTERFACE MODE	-----	LVDS (8BIT)
(13) WEIGHT	-----	295g

3. ABSOLUTE MAXIMUM RATINGS

3.1 ELECTRICAL ABSOLUTE MAXIMUM RATINGS

ITEM	SYMBOL	MIN.	MAX.	UNIT	REMARK
POWER SUPPLY VOLTAGE	VDD-VSS	-0.5	4.0	V	
STATIC ELECTRICITY	—	—	—	V	NOTE (1)
POWER SUPPLY VOLTAGE FOR LED DRIVER	VBL+-VBL-	-0.3	27	V	

NOTE (1) : LCM SHOULD BE GROUND DURING LCM HANDLING.

NOTE (2) : THE ABSOLUTE MAXIMUM RATING VALUES OF THIS PRODUCT ARE NOT ALLOWED TO BE EXCEEDED AT ANY TIMES. SHOULD A MODULE BE USED WITH ANY OF THE ABSOLUTE MAXIMUM RATINGS EXCEEDED, THE CHARACTERISTICS OF THE MODULE MAY NOT BE RECOVERED, OR IN AN EXTREME CASE, THE MODULE MAY BE PERMANENTLY DESTROYED.

3.2 ENVIRONMENTAL ABSOLUTE MAXIMUM RATINGS

ITEM	OPERATING		STORAGE		REMARK
	MIN.	MAX.	MIN.	MAX.	
AMBIENT TEMPERATURE	-30 °C	85 °C	-40 °C	85 °C	NOTE (1),(2),(3),(4)
HUMIDITY	NOTE (3)		NOTE (3)		WITHOUT CONDENSATION
VIBRATION	—	2.45 m/s ² (0.25 G)	—	11.76 m/s ² (1.2 G)	10~100 Hz XYZ DIRECTIONS 1 HR EACH
SHOCK	—	29.4 m/s ² (3 G)	—	490.0 m/s ² (50 G)	10ms XYZ DIRECTIONS 1 TIME EACH

NOTE (1) : THE ABSOLUTE MAXIMUM RATINGS OF THIS PRODUCT SHOULD NOT BE EXCEEDED AT ANY TIME. IF THESE RATINGS ARE EXCEEDED, THE PRODUCT'S PERFORMANCE IS NOT GUARANTEED AND THE PRODUCT MAY EXPERIENCE PERMANENT DAMAGE.

NOTE (2) : BACKGROUND COLOR CHANGES SLIGHTLY DEPENDING ON AMBIENT TEMPERATURE THIS PHENOMENON IS REVERSIBLE.

NOTE (3) : WET BULB TEMPERATURE SHOULD BE LOWER THAN 57.8°C, AND NO CONDENSATION OF WATER. BESIDES, PROTECT THE MODULE FROM STATIC ELECTRICITY.

NOTE (4) : WHEN THE LCD MODULE IS OPERATED AT A HIGHER AMBIENT TEMPERATURE THAN 60°C, THE PWM DUTY CYCLE OF THE LED BACKLIGHT SHOULD BE ADJUSTED TO BE LESS THAN (TBD)%. IF THE MODULE IS OPERATED AT A HIGHER DUTY CYCLE THAN (TBD)%, THEN THERE IS A POSSIBILITY OF DISTORTION AND IRREGULARITY OF THE PICTURE DUE TO LIQUID CRYSTAL BEHAVIOR.

4. ELECTRICAL CHARACTERISTICS

Ta = 25 °C

ITEM	SYMBOL	CONDITION	MIN.	TYP.	MAX.	UNIT	REMARK
POWER SUPPLY VOLTAGE	VDD-VSS	—	3.15	3.3	3.45	V	
LOGIC HIGH INPUT VOLTAGE	VIH	—	0.8VDD	—	VDD	V	
LOGIC LOW INPUT VOLTAGE	VIL	—	VSS	—	0.2VDD	V	
LOGIC HIGH OUTPUT VOLTAGE	VOH	—	0.8VDD	—	VDD	V	
LOGIC LOW OUTPUT VOLTAGE	VOL	—	VSS	—	0.2VDD	V	
POWER SUPPLY CURRENT	IDD	VDD-VSS =3.3V	—	360	470	mA	NOTE (1)
POWER SUPPLY VOLTAGE FOR LED DRIVER	VBL+ VBL-	—	11.5	12.0	12.5	V	NOTE (2)
LOGIC HIGH INPUT VOLTAGE FOR BL_EN, BL_PWM	VIH	—	1.6	—	—	V	
LOGIC LOW INPUT VOLTAGE FOR BL_EN, BL_PWM	VIL	—	—	—	0.8	V	
POWER SUPPLY CURRENT FOR LED DRIVER	IBL	VBL+-VBL-=12.0V LED B/L=ON PWM=100%	—	810	1050	mA	
LED LIFE TIME	—	IF=70 mA (PER LED)	50000	—	—	HRS	NOTE (4) NOTE (5)

NOTE (1) : THE DISPLAY PATTERN IS ALL "WHITE".

NOTE (2) : INTERNAL CIRCUIT DIAGRAM OF BACKLIGHT.

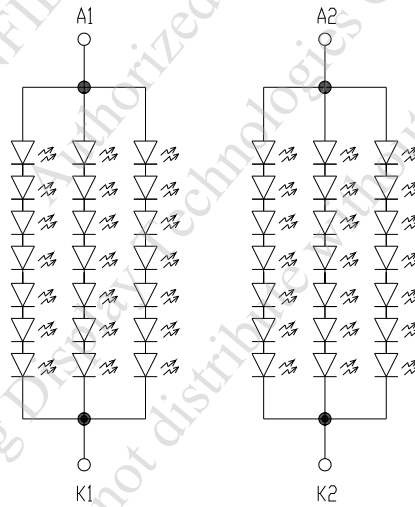

NOTE (3) : AMBIENT TEMP. VS. ALLOWABLE FORWARD CURRENT.(PER LED)

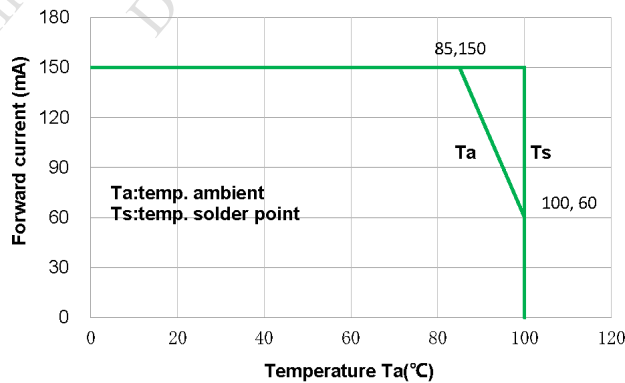

NOTE (4) : CONDITIONS; Ta=25 °C, CONTINUOUS LIGHTING

NOTE (5) : DEFINITIONS OF LIFE TIME :

LCM LUMINANCE BECOMES HALF OF THE INITIAL VALUE.

5. TIMING CHARACTERISTICS

5.1 LVDS DC ELECTRICAL CHARACTERISTICS

ITEM	SYMBOL	VALUES			UNIT	REMARK
		MIN.	TYP.	MAX.		
DIFFERENTIAL INPUT HIGH THRESHOLD VOLTAGE	R_{XVTH}	—	—	+0.1	V	$R_{XVCM}=1.2V$
DIFFERENTIAL INPUT LOW THRESHOLD VOLTAGE	R_{XVTL}	-0.1	—	—	V	
INPUT VOLTAGE RANGE (SINGLED-END)	R_{XVIN}	0.7	—	1.7	V	
DIFFERENTIAL INPUT COMMON MODE VOLTAGE	R_{XVCM}	1	1.2	1.4	V	$ V_{ID} =0.2$
DIFFERENTIAL INPUT IMPEDANCE	Z_{ID}	80	100	125	ohm	
DIFFERENTIAL INPUT VOLTAGE	$ V_{ID} $	0.2	—	0.6	V	
DIFFERENTIAL INPUT LEAKAGE CURRENT	I_{LCLVDS}	-10	—	+10	μA	
LVDS DIGITAL OPERATING CURRENT	I_{VDD}	—	15	20	mA	$F_{DCLK}=80MHz$, $V_{DD}=3.3V$ INPUT PATTERN: 55h->Aah->55h->Aah
LVDS DIGITAL STAND-BY CURRENT	I_{ST}	—	—	250	μA	CLOCK & ALL FUNCTIONS ARE STOPPED

Single-end
Signals

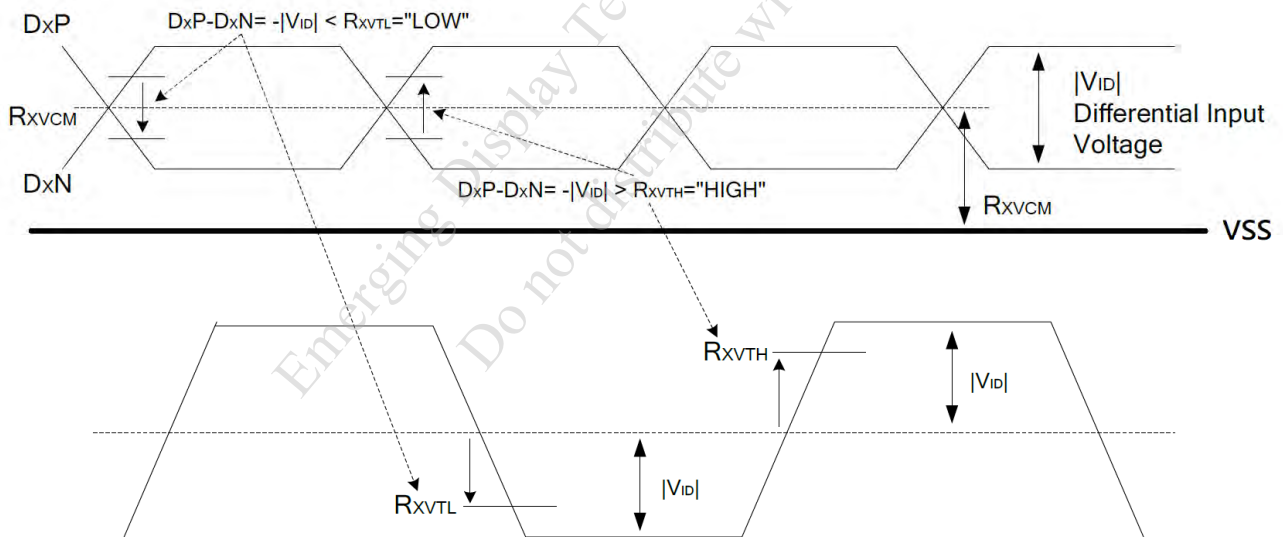

5.2 LVDS MODE AC ELECTRICAL CHARACTERISTICS

ITEM	SYMBOL	VALUES			UNIT	REMARK
		MIN.	TYP.	MAX.		
CLOCK FREQUENCY	R_{xFCLK}	30	—	TBD	MHz	REFER TO INPUT TIMING TABLE FOR EACH DISPLAY RESOLUTION
INPUT DATA SKEW MARGIN	T_{RSKM}	500	—	—	ps	
CLOCK HIGH TIME	T_{LVCH}	—	$4/(7 * R_{xFCLK})$	—	ns	$ VID = 200mV$ $R_{xVCM} = 1.2V$ $R_{xFCLK} = 81MHz$
CLOCK LOW TIME	T_{LVCL}	—	$3/(7 * R_{xFCLK})$	—	ns	
PLL WAKE-UP TIME	T_{enPLL}	—		150	us	

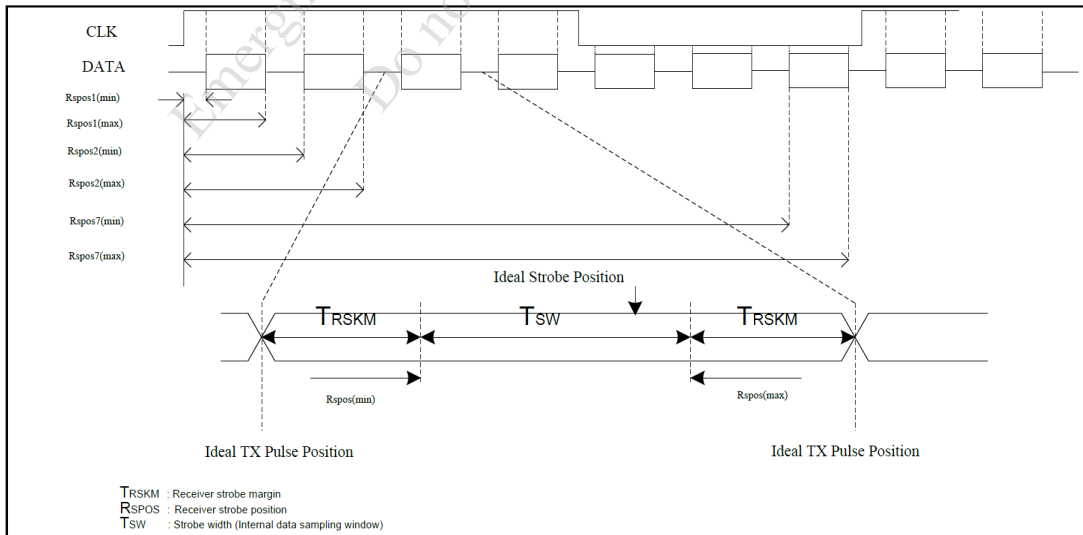
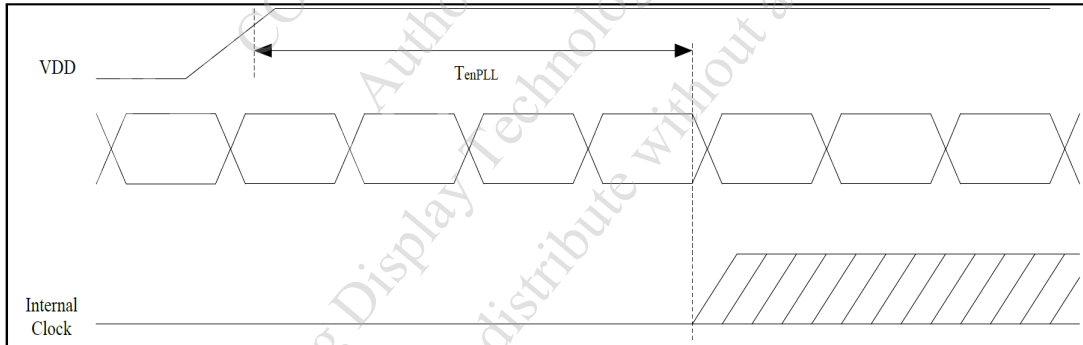
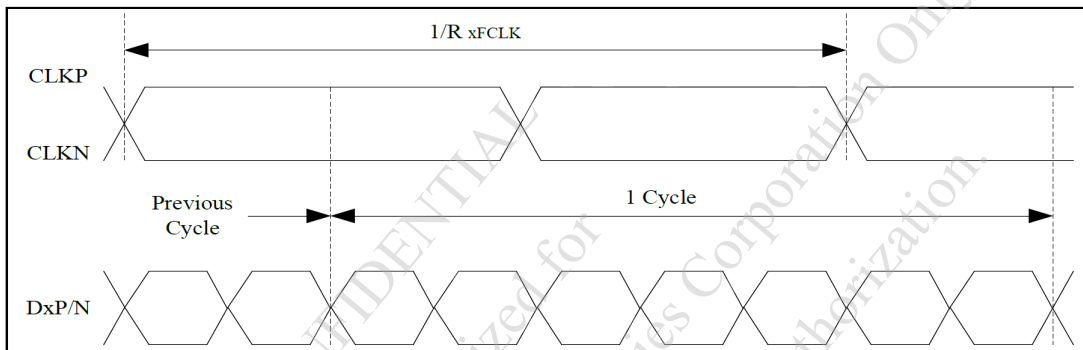

5.3 LVDS INTERFACE

LVDS INPUT TIMING TABLE (DE MODE)

ITEM	SYMBOL	MIN.	TYP.	MAX.	UNIT
DCLK FREQUENCY @FRAME RATE=60Hz (LVDS)	F_{DCLK}	68.2	72.4	78.5	MHz
HORIZONTAL DISPLAY AREA	T_{HD}		1280		DCLK
HSYNC PERIOD TIME	T_H	1380	1440	1500	DCLK
HSYNC BLANKING	$T_{HBP}+T_{HFP}$	100	160	220	DCLK
VERTICAL DISPLAY AREA	T_{VD}		800		H
VSYNC PERIOD TIME	T_V	824	838	872	H
VSYNC BLANKING	$T_{VBP}+T_{VFP}$	24	38	72	H

NOTE : TIMING SETTING BASE ON 60Hz, FREQUENCY CAN BE ADJUSTED ACCORDING TO NEEDS, AS LONG AS IT DOES NOT AFFECT THE DISPLAY.

Vertical timing

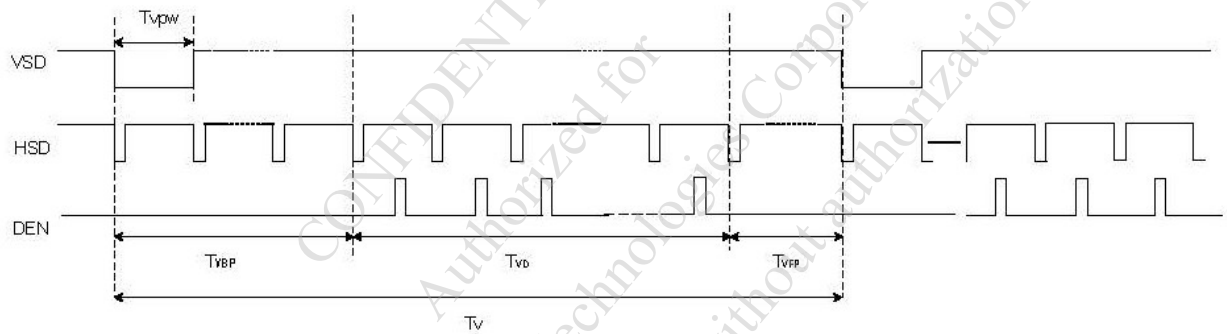

Horizontal timing

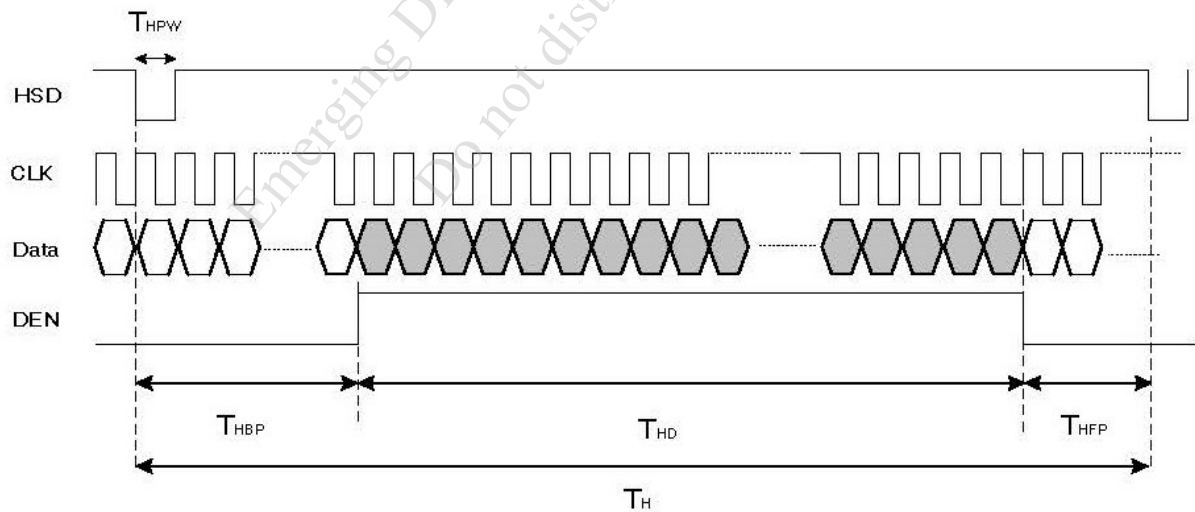

5.4 DATA INPUT FORMAT FOR LVDS

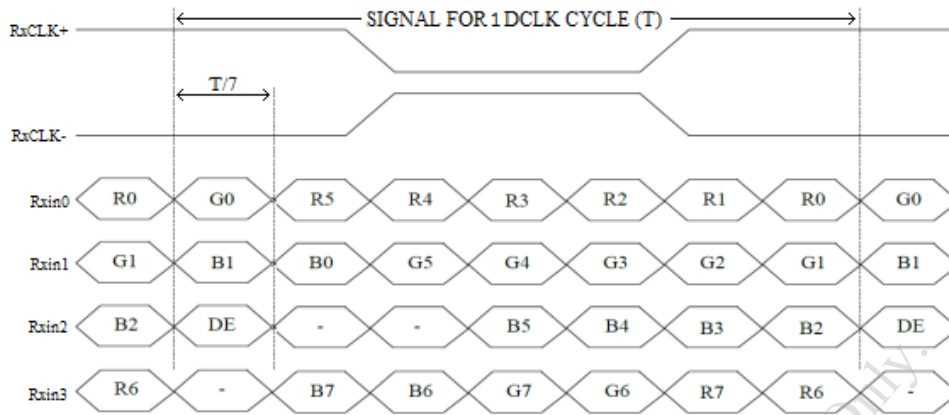

8BIT LVDS INPUT(VESA FORMAT)

5.5 POWER ON/OFF SEQUENCE

5.5.1 POWER ON SEQUENCE

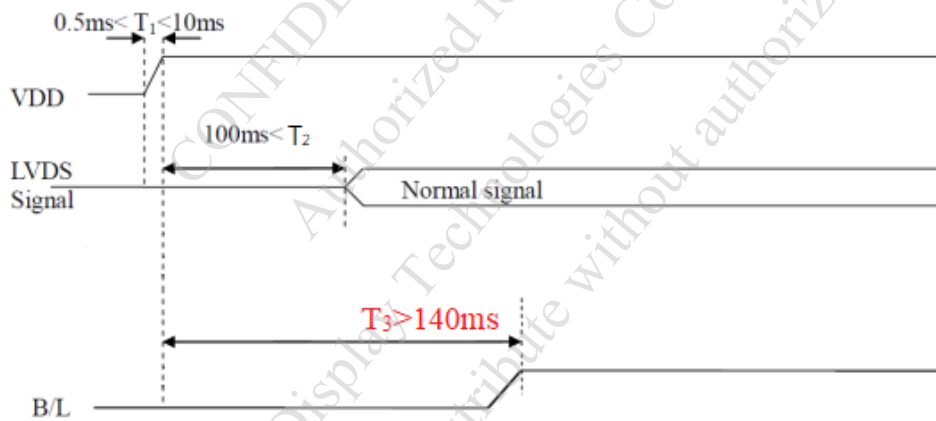

5.5.2 POWER OFF SEQUENCE

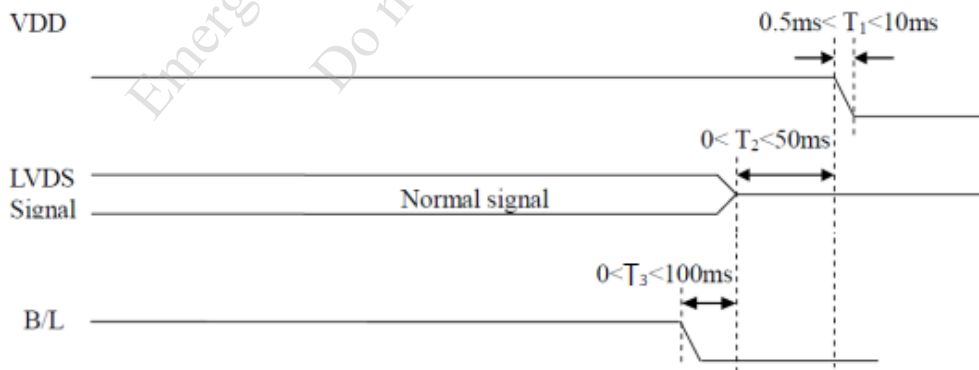

NOTE : VGH VOLTAGE SHOULD BE POWERED OFF EARLIER THAN VGL OR POWERED OFF AT THE SAME TIME.

6. OPTICAL CHARACTERISTICS

6.1 OPTICAL CHARACTERISTICS

Ta=25±2°C

ITEM	SYMBOL	CONDITION	MIN.	TYP.	MAX.	UNIT	REMARK	
VIEWING ANGLE	θ_{y+}	CR≥10	$\theta_x=0^\circ$	75	85	—	deg	NOTE (2) NOTE (3)
	θ_{y-}			75	85	—	deg	
	θ_{x+}		$\theta_y=0^\circ$	75	85	—	deg	
	θ_{x-}			75	85	—	deg	
CONTRAST RATIO (CENTER)	CR	$\theta_x=0^\circ, \theta_y=0^\circ$	600	800	—	—	NOTE (3)	
RESPONSE TIME	T _R (rise) +T _F (fall)		—	25	50	msec	NOTE (4)	
COLOR CHROMATICITY (CENTER)	WHITE	W _x	$\theta_x=0^\circ, \theta_y=0^\circ$ VDD-VSS=3.3V VBL+-VBL-=12V LED B/L=ON PWM=100%	0.26	0.31	0.36	—	NOTE (5)
		W _y		0.30	0.35	0.40	—	
	RED	R _x		0.55	0.60	0.65	—	
		R _y		0.30	0.35	0.40	—	
	GREEN	G _x		0.26	0.31	0.36	—	
		G _y		0.52	0.57	0.62	—	
	BLUE	B _x		0.10	0.15	0.20	—	
		B _y		0.11	0.16	0.21	—	
THE BRIGHTNESS OF MODULE(CENTER)	B		1500	1600	—	cd/m ²	NOTE (6)	
THE UNIFORMITY OF MODULE	—		70	—	—	%	NOTE (7)	

NOTE (1) : TEST CONDITION :

AFTER STABILIZING AND LEAVING THE PANEL ALONE AT A GIVEN TEMPERATURE FOR 30 MINUTES. MEASUREMENT SHOULD BE EXECUTED IN A STABLE, WINDLESS, AND DARK ROOM.

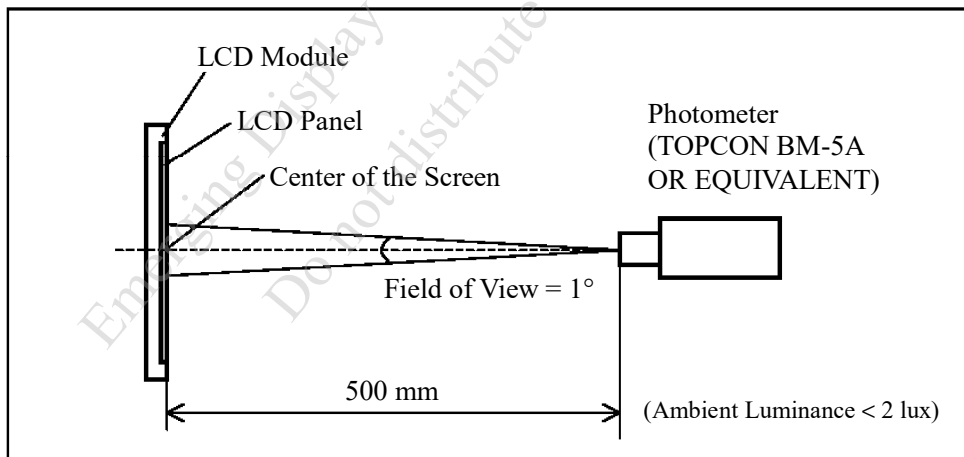

NOTE (2) : DEFINITION OF VIEWING ANGLE :

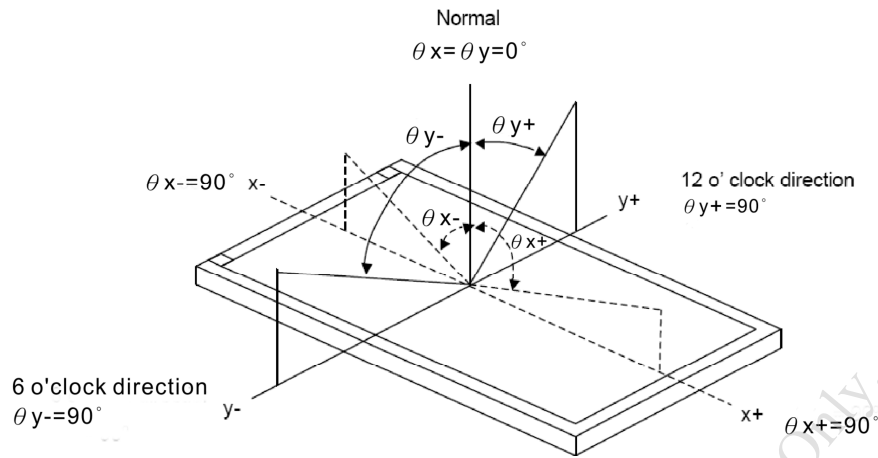

NOTE (3) : DEFINITION OF CONTRAST RATIO (CR) :
MEASURED AT THE CENTER POINT OF MODULE

$$\text{CONTRAST RATIO(CR)} = \frac{\text{BRIGHTNESS MEASURED WHEN LCD IS AT "WHITE STATE"}}{\text{BRIGHTNESS MEASURED WHEN LCD IS AT "BLACK STATE"}}$$

NOTE (4) : DEFINITION OF RESPONSE TIME : T_R AND T_F

THE FIGURE BELOW IS THE OUTPUT SIGNAL OF THE PHOTO DETECTOR.

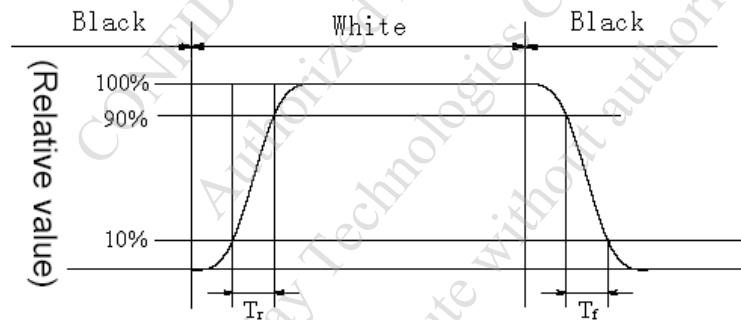

NOTE (5) : DEFINITION OF COLOR CHROMATICITY

(a) 100% RGB PIXEL DATA TRANSMISSION WHEN ALL THE INPUT TERMINALS OF MODULE ARE ELECTRICALLY POWERED ON.

(b) MEASURED AT THE CENTER POINT OF MODULE

NOTE (6) : MEASURED THE BRIGHTNESS OF WHITE STATE AT CENTER POINT.

NOTE (7) : (a) DEFINITION OF BRIGHTNESS UNIFORMITY

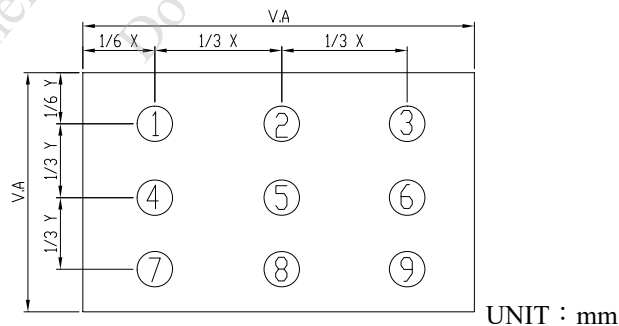

(b) THE BRIGHTNESS UNIFORMITY CALCULATING METHOD

$$\text{UNIFORMITY} : \frac{\text{MINIMUM BRIGHTNESS}}{\text{MAXIMUM BRIGHTNESS}} * 100\%$$

7. OUTLINE DIMENSIONS

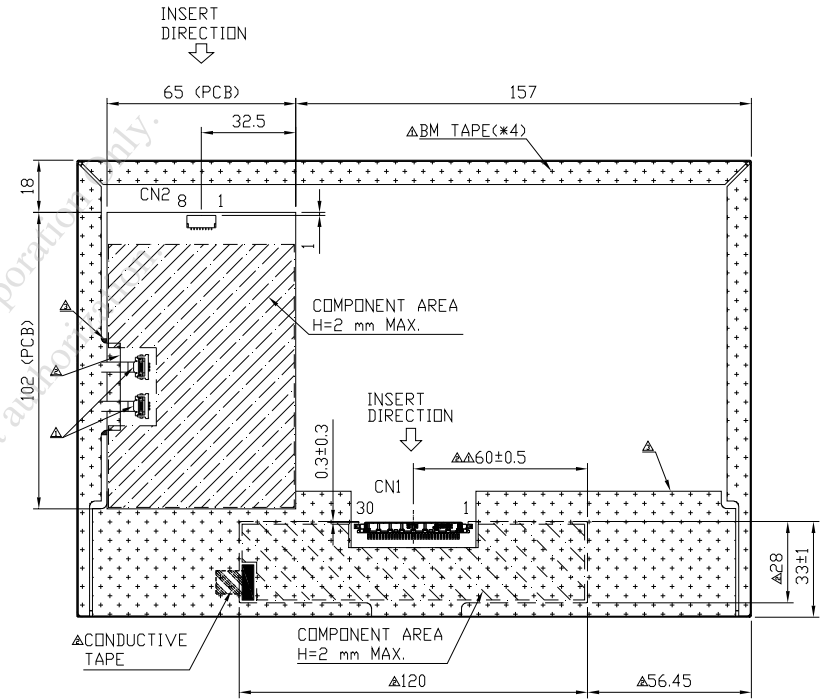
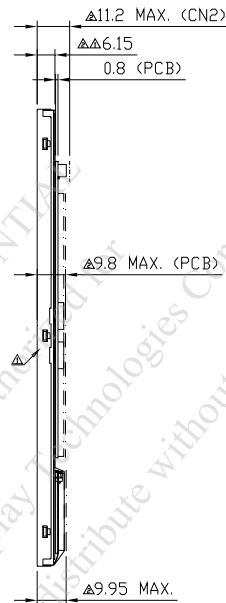
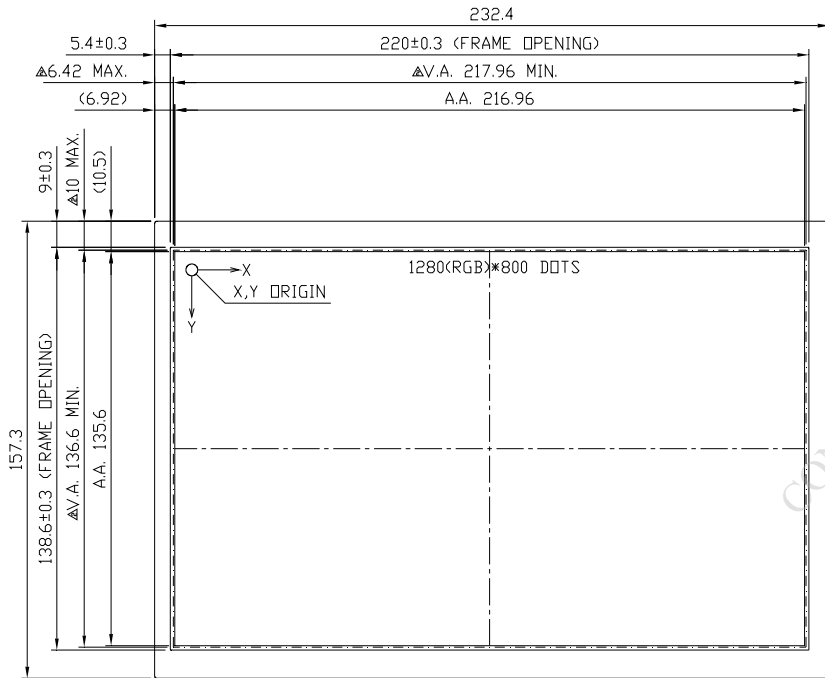

UNIT : mm
SCALE : NTS

THIRD ANGLE PROJECTION

NOT SPECIFIED TOLERANCE IS ±0.5

MARK Δ MODIFY (NUMBER NOTE MODIFY VERSION)

NOTE :

- 1.CN1: STM MSBKT2407P30HB OR EQUIVALENT.
- 2.CN2: JST SM08B-SRSS-TB OR EQUIVALENT.

8. BLOCK DIAGRAM

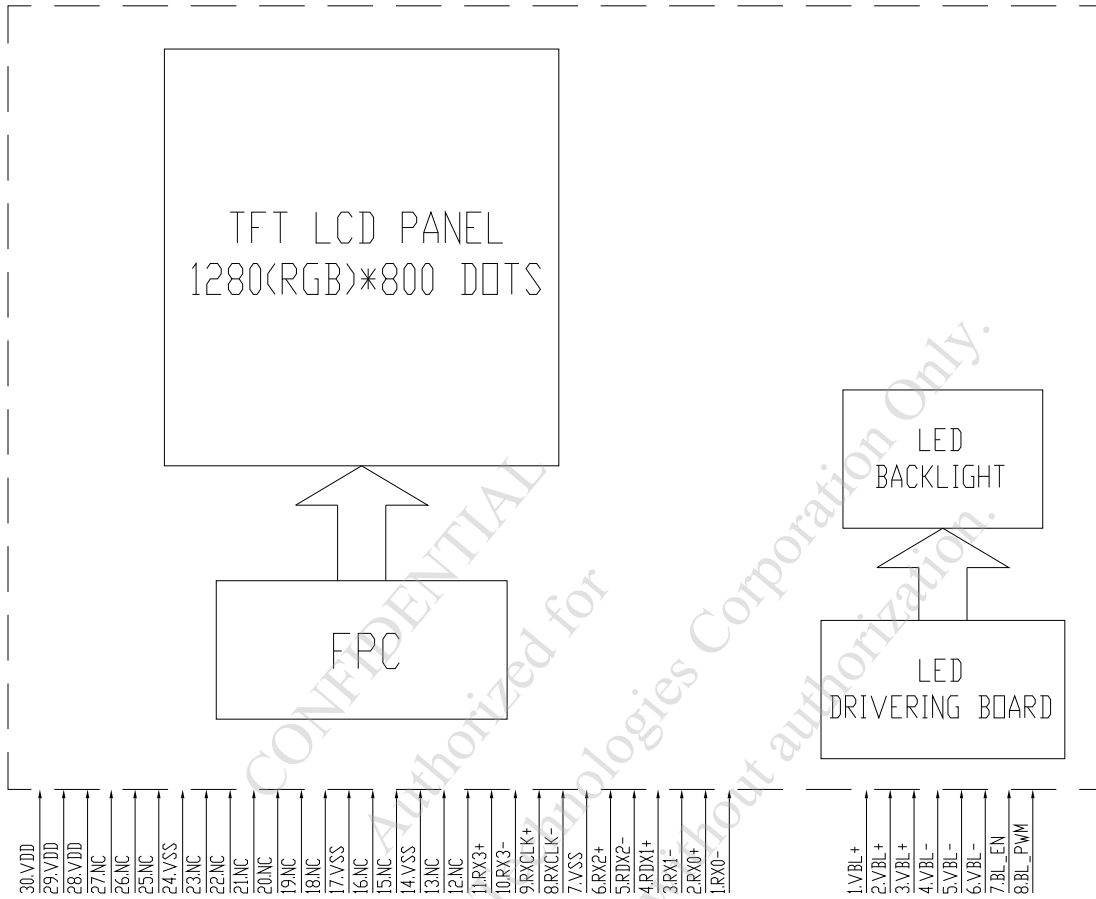

CONFIDENTIAL
 Authorized for Emerging Display Technologies Corporation Only.
 Do not distribute without authorization.

9. DETAIL DRAWING OF DOT MATRIX

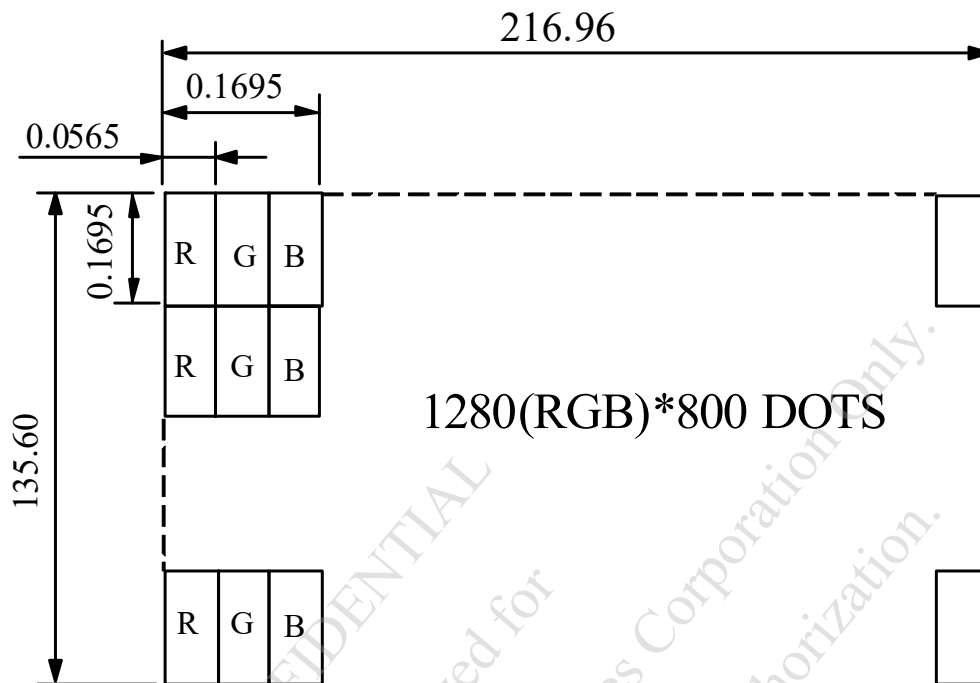

1280(RGB)*800 DOTS

UNIT : mm
SCALE : NTS
NOT SPECIFIED TOLERANCE IS ± 0.1
DOTS MATRIX TOLERANCE IS ± 0.01

CONFIDENTIAL
Authorized for Emerging Display Technologies Corporation Only.
Do not distribute without authorization.

10. INTERFACE SIGNALS

10.1 TFT LCM (CN1)

PIN NO.	SYMBOL	FUNCTION
1	RX0-	NEGATIVE TRANSMISSION DATA OF PIXEL0
2	RX0+	POSITIVE TRANSMISSION DATA OF PIXEL0
3	RX1-	NEGATIVE TRANSMISSION DATA OF PIXEL1
4	RX1+	POSITIVE TRANSMISSION DATA OF PIXEL1
5	RX2-	NEGATIVE TRANSMISSION DATA OF PIXEL2
6	RX2+	POSITIVE TRANSMISSION DATA OF PIXEL2
7	VSS	GROUND
8	RXCLK-	NEGATIVE OF CLOCK
9	RXCLK+	POSITIVE OF CLOCK
10	RX3-	NEGATIVE TRANSMISSION DATA OF PIXEL3
11	RX3+	POSITIVE TRANSMISSION DATA OF PIXEL3
12	NC	NON CONNECTION
13	NC	NON CONNECTION
14	VSS	GROUND
15	NC	NON CONNECTION
16	NC	NON CONNECTION
17	VSS	GROUND
18	NC	NON CONNECTION
19	NC	NON CONNECTION
20	NC	NON CONNECTION
21	NC	NON CONNECTION
22	NC	NON CONNECTION
23	NC	NON CONNECTION
24	VSS	GROUND
25	NC	NON CONNECTION
26	NC	NON CONNECTION
27	NC	NON CONNECTION
28	VDD	POWER SUPPLY VOLTAGE
29	VDD	POWER SUPPLY VOLTAGE
30	VDD	POWER SUPPLY VOLTAGE

10.2 LED BACKLIGHT (CN2)

PIN NO.	SYMBOL	FUNCTION
1	VBL+	POWER SUPPLY VOLTAGE FOR LED DRIVER(+)
2	VBL+	POWER SUPPLY VOLTAGE FOR LED DRIVER(+)
3	VBL+	POWER SUPPLY VOLTAGE FOR LED DRIVER(+)
4	VBL-	POWER SUPPLY VOLTAGE FOR LED DRIVER(-)
5	VBL-	POWER SUPPLY VOLTAGE FOR LED DRIVER(-)
6	VBL-	POWER SUPPLY VOLTAGE FOR LED DRIVER(-)
7	BL_EN	BACKLIGHT LED ON/OFF CONTROL
8	BL_PWM	BACKLIGHT LED BRIGHTNESS CONTROL

11. POWER SUPPLY

11.1 POWER SUPPLY FOR LCM

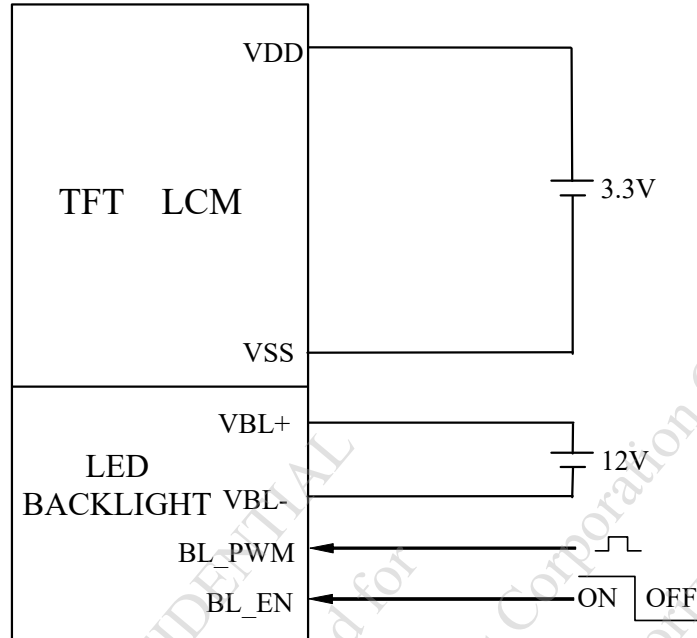

NOTE (1) : ADJUST THE PWM SIGNAL IN ORDER TO CONTROL LED BACKLIGHT'S BRIGHTNESS. THE HIGHER THE DUTY CYCLE, THE HIGHER THE BRIGHTNESS

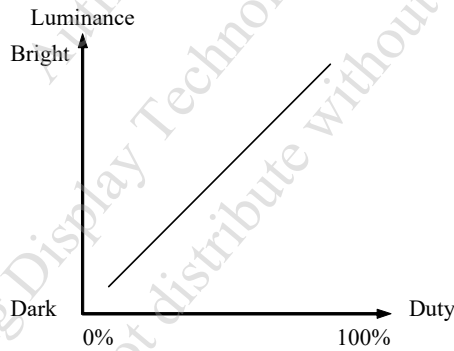

NOTE (2) : PWM SIGNAL OPERATION FREQUENCY IS 100~2000Hz AND DIMMING DUTY.

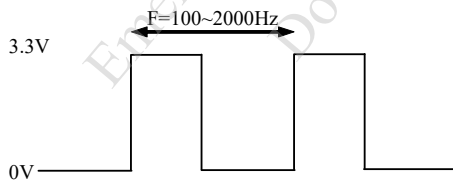

PWM Dimming Frequency[Hz]	Dimming Duty	
	Min[%]	Max[%]
100 < F _{DM} < 200	0.1	100
200 < F _{DM} < 500	0.4	100
200 < F _{DM} < 1K	0.8	100
1K < F _{DM} < 2K	1.5	100

12. INSPECTION CRITERIA

12.1 APPLICATION

THIS INSPECTION STANDARD IS TO BE APPLIED TO THE LCD MODULE DELIVERED FROM EMERGING DISPLAY TECHNOLOGIES CORP.(E.D.T) TO CUSTOMERS

12.2 INSPECTION CONDITIONS

12.2.1 (1)OBSERVATION DISTANCE : 45±5cm

(2)VIEWING ANGLE : ±45°

±45° (FOR SECTION WITHIN VIEWING AREA), REFER TO FIG.A
90° (FOR SECTION OUTSIDE OF VIEWING AREA), REF TO FIG.B
PERPENDICULAR TO MODULE SURFACE

VIEWING ANGLE SHOULD BE SMALLER THAN 45°

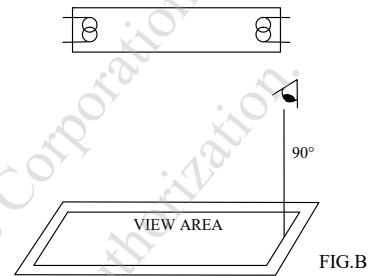
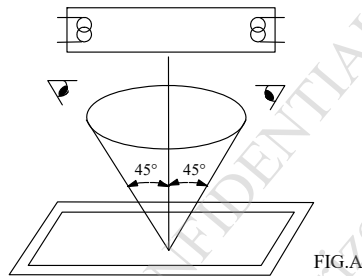

THE INSPECTION CRITERIA IS ACCORDING TO LINE OF SIGHT. INSPECTION SHALL BE MADE WITHIN THE HALF SECTION OF THE VIEWING CONE GENERATED BY LINE SEGMENT OF 45° WITH RESPECT TO THE VERTICAL AXIS FROM CENTER VERTEX OF LCD, THE FLUORESCENT LAMP AND THE CONE AXIS MUST BE PERPENDICULAR TO THE LCD SURFACE.

IF THE DEFECTS ARE OUTSIDE OF VIEWING AREA, IT SHALL BE INSPECTED BY 90° WITH RESPECT TO THE VERTICAL AXIS FROM EDGE OF VIEWING AREA.

12.2.2 ENVIRONMENT CONDITIONS :

AMBIENT TEMPERATURE		25±5°C
AMBIENT HUMIDITY		65 ± 20%RH
AMBIENT ILLUMINATION	COSMETIC INSPECTION	600~800 lux
	FUNCTIONAL INSPECTION	300~500 lux
INSPECTION TIME		15 secs

12.2.3 INSPECTION LOT

QUANTITY PER DELIVERY LOT FOR EACH MODEL

12.2.4 INSPECTION METHOD

A SAMPLING INSPECTION SHALL BE MADE ACCORDING TO THE FOLLOWING PROVISIONS TO JUDGE THE ACCEPTABILITY

(a)APPLICABLE STANDARD :

ANSI/ ASQ Z1.4 NORMAL INSPECTION LEVEL II

(b)AQL : MAJOR DEFECT : AQL 0.65

MINOR DEFECT : AQL 1.5

12.3 INSPECTION STANDARDS

12.3.1 VISUAL DEFECTS CLASSIFICATION

TYPE OF DEFECT	INSPECTION ITEM	DEFECT FEATURE	AQL
MAJOR DEFECT	1.DISPLAY ON	<ul style="list-style-type: none"> • DEFECT TO MISS SPECIFIED DISPLAY FUNCTION, FOR ALL AND SPECIFIED DOTS EX: DISCONNECTION, SHORT CIRCUIT ETC 	0.65
	2.BACKLIGHT	<ul style="list-style-type: none"> • NO LIGHT • FLICKERING AND OTHER ABNORMAL ILLUMINATION 	
	3.DIMENSIONS	<ul style="list-style-type: none"> • SUBJECT TO INDIVIDUAL ACCEPTANCE SPECIFICATIONS 	
MINOR DEFECT	1.DISPLAY ZONE	<ul style="list-style-type: none"> • BLACK/WHITE SPOT • BUBBLES ON POLARIZER • NEWTON RING • BLACK/WHITE LINE • SCRATCH • CONTAMINATION • UNEVEN COLOR SPREAD 	1.5
	2.BEZEL ZONE	<ul style="list-style-type: none"> • STAINS • SCRATCHES • FOREIGN MATTER 	
	3.SOLDERING	<ul style="list-style-type: none"> • INSUFFICIENT SOLDER • SOLDERED IN INCORRECT POSITION • CONVEX SOLDERING SPOT • SOLDER BALLS • SOLDER SCRAPS 	
	4.DISPLAY ON (ALL ON)	<ul style="list-style-type: none"> • LIGHT LINE 	

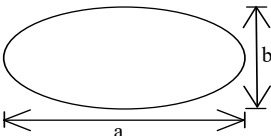

12.3.2 MODULE DEFECTS CLASSIFICATION

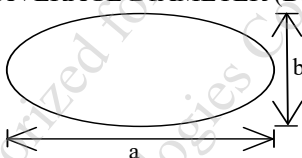
NO.	ITEM	CRITERIA																															
1	DISPLAY ON INSPECTION	1. INCORRECT PATTERN 2. MISSING SEGMENT 3. DIM SEGMENT 4. OPERATING VOLTAGE BEYOND SPEC																															
2	OVERALL DIMENSIONS	1. OVERALL DIMENSION BEYOND SPEC																															
3	DOT DEFECT	<p>1. INSPECTION PATTERN: FULL WHITE, FULL BLACK, RED, GREEN AND BLUE SCREENS.</p> <p>2.</p> <table border="1"> <thead> <tr> <th>ITEMS</th> <th></th> <th>ACCEPTABLE COUNT</th> </tr> </thead> <tbody> <tr> <td rowspan="3">BRIGHT DOT</td> <td>RANDOM</td> <td>$N \leq 1$</td> </tr> <tr> <td>2 DOTS ADJACENT (PAIR)</td> <td>$N = 0$</td> </tr> <tr> <td>3 DOTS ADJACENT OR MORE</td> <td>$N = 0$</td> </tr> <tr> <td rowspan="3">DARK DOT</td> <td>RANDOM</td> <td>$N \leq 4$</td> </tr> <tr> <td>2 DOTS ADJACENT (PAIR)</td> <td>$N = 0$</td> </tr> <tr> <td>3 DOTS ADJACENT OR MORE</td> <td>$N = 0$</td> </tr> <tr> <td rowspan="2">DISTANCE</td> <td>MINIMUM DISTANCE BETWEEN BRIGHT DOT</td> <td>—</td> </tr> <tr> <td>MINIMUM DISTANCE BETWEEN DARK DOTS</td> <td>$L \geq 15\text{mm}$</td> </tr> <tr> <td colspan="2">TOTAL BRIGHT AND DARK DOT</td> <td>$N \leq 5$</td> </tr> <tr> <td colspan="2">MICRO BRIGHT DOT</td> <td>$N = 0$</td> </tr> <tr> <td colspan="2">SMALL BRIGHT DOT</td> <td>(1)$N \leq 4$ (2)$N \leq 3$ WITHIN 20mm DIAMETER AREA</td> </tr> </tbody> </table> <p>NOTE :</p> <ol style="list-style-type: none"> THE DEFINITION OF DOT : THE SIZE OF A DEFECTIVE DOT OVER 1/2 OF WHOLE DOT IS REGARDED AS ONE DEFECTIVE DOT. THE BRIGHT DOT DEFECT MOST BE VISIBLE THROUGH A 5% ND FILTER BRIGHT DOT : DOTS APPEAR BRIGHT AND UNCHANGED IN SIZE IN WHICH LCD PANEL IS DISPLAYING UNDER BLACK PATTERN. DARK DOT : DOTS APPEAR DARK AND UNCHANGED IN SIZE IN WHICH LCD PANEL IS DISPLAYING UNDER PURE RED, GREEN, BLUE PICTURE. 	ITEMS		ACCEPTABLE COUNT	BRIGHT DOT	RANDOM	$N \leq 1$	2 DOTS ADJACENT (PAIR)	$N = 0$	3 DOTS ADJACENT OR MORE	$N = 0$	DARK DOT	RANDOM	$N \leq 4$	2 DOTS ADJACENT (PAIR)	$N = 0$	3 DOTS ADJACENT OR MORE	$N = 0$	DISTANCE	MINIMUM DISTANCE BETWEEN BRIGHT DOT	—	MINIMUM DISTANCE BETWEEN DARK DOTS	$L \geq 15\text{mm}$	TOTAL BRIGHT AND DARK DOT		$N \leq 5$	MICRO BRIGHT DOT		$N = 0$	SMALL BRIGHT DOT		(1) $N \leq 4$ (2) $N \leq 3$ WITHIN 20mm DIAMETER AREA
ITEMS		ACCEPTABLE COUNT																															
BRIGHT DOT	RANDOM	$N \leq 1$																															
	2 DOTS ADJACENT (PAIR)	$N = 0$																															
	3 DOTS ADJACENT OR MORE	$N = 0$																															
DARK DOT	RANDOM	$N \leq 4$																															
	2 DOTS ADJACENT (PAIR)	$N = 0$																															
	3 DOTS ADJACENT OR MORE	$N = 0$																															
DISTANCE	MINIMUM DISTANCE BETWEEN BRIGHT DOT	—																															
	MINIMUM DISTANCE BETWEEN DARK DOTS	$L \geq 15\text{mm}$																															
TOTAL BRIGHT AND DARK DOT		$N \leq 5$																															
MICRO BRIGHT DOT		$N = 0$																															
SMALL BRIGHT DOT		(1) $N \leq 4$ (2) $N \leq 3$ WITHIN 20mm DIAMETER AREA																															
4	FOREIGN BLACK/WHITE/ BRIGHT LINE/ SCRATCH/BUBBLES OF VIEWING AREA	<table border="1"> <thead> <tr> <th>LENGTH : L</th> <th>WIDTH : W</th> <th>PERMISSIBLE NO.</th> </tr> </thead> <tbody> <tr> <td>IGNORE</td> <td>$W \leq 0.07$</td> <td>IGNORE</td> </tr> <tr> <td>$L \leq 5.0$</td> <td>$0.07 < W \leq 0.1$</td> <td>5</td> </tr> <tr> <td>$5.0 < L$</td> <td>$0.1 < W$</td> <td>NONE</td> </tr> </tbody> </table> <p>WIDTH : W mm, LENGTH : L mm</p>	LENGTH : L	WIDTH : W	PERMISSIBLE NO.	IGNORE	$W \leq 0.07$	IGNORE	$L \leq 5.0$	$0.07 < W \leq 0.1$	5	$5.0 < L$	$0.1 < W$	NONE																			
LENGTH : L	WIDTH : W	PERMISSIBLE NO.																															
IGNORE	$W \leq 0.07$	IGNORE																															
$L \leq 5.0$	$0.07 < W \leq 0.1$	5																															
$5.0 < L$	$0.1 < W$	NONE																															
5	FOREIGN MATTER \ BLACK SPOTS \ WHITE SPOTS \ DENT (INCLUDING LIGHT LEAKAGE DUE TO POLARIZING PLATES PINHOLES, ETC.)	<table border="1"> <thead> <tr> <th>AVERAGE DIAMETER (mm): D</th> <th>NUMBER OF PIECES PERMITTED</th> </tr> </thead> <tbody> <tr> <td>$D \leq 0.3$</td> <td>IGNORE</td> </tr> <tr> <td>$0.3 < D \leq 0.5$</td> <td>5</td> </tr> <tr> <td>$0.5 < D$</td> <td>NONE</td> </tr> </tbody> </table> <p>NOTE : DIAMETER $D = (a+b)/2$</p> 	AVERAGE DIAMETER (mm): D	NUMBER OF PIECES PERMITTED	$D \leq 0.3$	IGNORE	$0.3 < D \leq 0.5$	5	$0.5 < D$	NONE																							
AVERAGE DIAMETER (mm): D	NUMBER OF PIECES PERMITTED																																
$D \leq 0.3$	IGNORE																																
$0.3 < D \leq 0.5$	5																																
$0.5 < D$	NONE																																

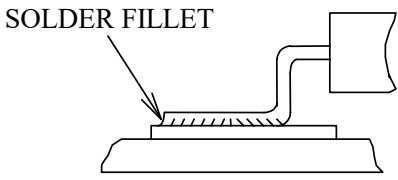
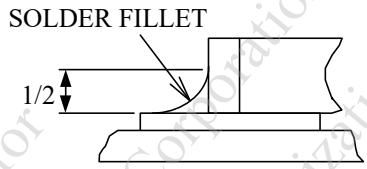
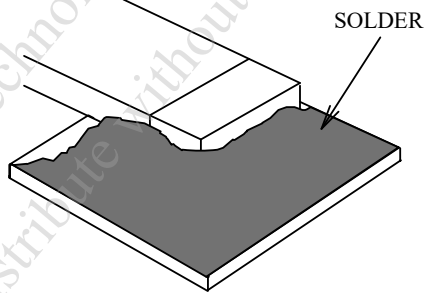
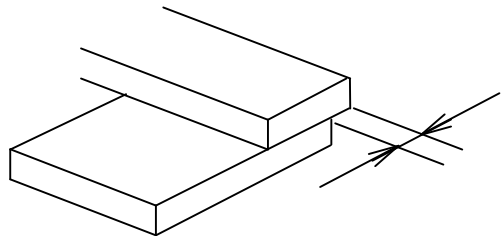
NO.	ITEM	CRITERIA		
			AVERAGE DIAMETER (mm) : D	NUMBER OF PIECES PERMITTED
6	DENT/BUBBLE ON THE POLARIZER	BUBBLE ON THE POLARIZER	$D \leq 0.3$	IGNORE
			$0.3 < D \leq 0.5$	$N \leq 5$
			$0.5 < D$	NONE
		SURFACE STAINS	$D \leq 0.1$	IGNORE
			$0.1 < D \leq 0.5$	$N \leq 6$
			$0.5 < D$	NONE
		SCRATCHES	$W \leq 0.05$	IGNORE
			$0.05 < W \leq 0.1, 2 < L \leq 5$	$N \leq 4$
			$0.1 < W$	NONE
<p>NOTE : (1)POLARIZER BUBBLE IS DEFINED AS THE BUBBLE APPEARS ON ACTIVE DISPLAY AREA. THE DEFECT OF POLARIZER BUBBLE SHALL BE IGNORED IF THE POLARIZER BUBBLE APPEARS ON THE OUTSIDE OF ACTIVE DISPLAY AREA.</p> <p>(2)THE EXTRANEIOUS SUBSTANCE IS DEFINED AS IT CAN BE OBSERVED WHEN THE MODULE IS POWER ON.</p> <p>(3)THE DEFINITION OF AVERAGE DIAMETER, D IS DEFINED AS FOLLOWING.</p> <p>AVERAGE DIAMETER (D)=(a+b)/2</p> 				
7	LINE DEFECT ON DISPLAY	OBVIOUS VERTICAL OR HORIZONTAL LINE DEFECT IS NOT ALLOWED		
8	MURA ON DISPLAY	MURA NOT VISIBLE THROUGH 5% ND FILTER		
9	UNEVEN COLOR SPREAD, COLORATION	1. TO BE DETERMINED BASED UPON THE STANDARD SAMPLE.		
10	BEZEL APPEARANCE	<p>1. BEZEL MAY NOT HAVE RUST, BE DEFORMED OR HAVE FINGER PRINTS STAINS OF OTHER CONTAMINATION.</p> <p>2. BEZEL MUST COMPLY WITH JOB SPECIFICATIONS.</p>		
11	PCB	<p>1. THERE MAY NOT BE MORE THAN 2mm OF SEALANT OUTSIDE THE SEAL AREA ON THE PCB, AND THERE SHOULD BE NO MORE THAN THREE PLACES.</p> <p>2. NO OXIDATION OR CONTAMINATION PCB TERMINALS.</p> <p>3. PARTS ON PCB MUST BE THE SAME AS ON THE PRODUCTION CHARACTERISTIC CHART. THERE SHOULD BE NO WRONG PARTS, MISSING PARTS OR EXCESS PARTS.</p> <p>4. THE JUMPER ON THE PCB SHOULD CONFORM TO THE PRODUCT CHARACTERISTIC CHART.</p> <p>5. IF SOLDER GETS ON BEZEL TAB PADS, LED PAD, ZEBRA PAD OR SCREW HOLD PAD; MAKE SURE IT IS SMOOTHED DOWN.</p>		

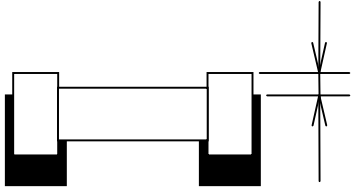
NO.	ITEM	CRITERIA
12	SOLDERING	<p>1. NO SOLDERING FOUND ON THE SPECIFIED PLACE</p> <p>2. INSUFFICIENT SOLDER</p> <p>(a) LSI, IC A POOR WETTING OF SOLDER IS BETWEEN LOWER BEND OR "HEEL" OF LEAD AND PAD</p>  <p>(b) CHIP COMPONENT · SOLDER IS LESS THAN 50% OF SIDES AND FRONT FACE WETTING</p>  <p>· SOLDER WETS 3 SIDES OF TERMINAL, BUT LESS THAN 25% OF SIDES AND FRONT SURFACE AREA ARE COVERED</p>  <p>3. PARTS ALIGNMENT</p> <p>(a) LSI, IC LEAD WIDTH IS MORE THAN 50% BEYOND PAD OUTLINE</p> 

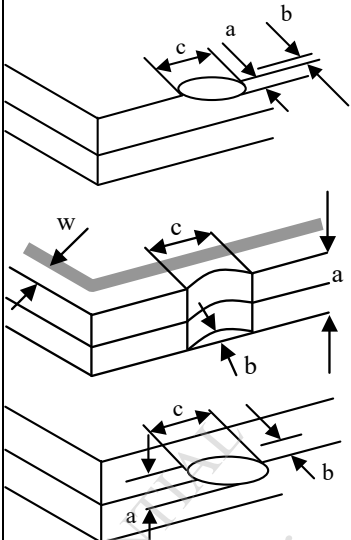
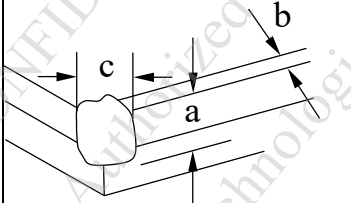
NO.	ITEM	CRITERIA
12	SOLDERING	<p>(b)CHIP COMPONENT COMPONENT IS OFF CENTER, AND MORE THAN 50% OF THE LEADS IS OFF THE PAD OUTLINE</p>  <p>4. NO UNMELTED SOLDER PASTE MAY BE PRESENT ON THE PCB. 5. NO COLD SOLDER JOINTS, MISSING SOLDER CONNECTIONS, OXIDATION OR ICICLE. 6. NO RESIDUE OR SOLDER BALLS ON PCB. 7. NO SHORT CIRCUITS IN COMPONENTS ON PCB.</p>
13	BACKLIGHT	<p>1. NO LIGHT 2. FLICKERING AND OTHER ABNORMAL ILLUMINATION 3. SPOTS OR SCRATCHES THAT APPEAR WHEN LIT MUST BE JUDGED USING LCD SPOT, LINES AND CONTAMINATION STANDARDS. 4. BACKLIGHT DOESN'T LIGHT OR COLOR IS WRONG.</p>
14	GENERAL APPEARANCE	<p>1. NO OXIDATION, CONTAMINATION, CURVES OR, BENDS ON INTERFACE PIN (OLB) OF TCP. 2. NO CRACKS ON INTERFACE PIN (OLB) OF TCP. 3. NO CONTAMINATION, SOLDER RESIDUE OR SOLDER BALLS ON PRODUCT. 4. THE IC ON THE TCP MAY NOT BE DAMAGED, CIRCUITS. 5. THE UPPERMOST EDGE OF THE PROTECTIVE STRIP ON THE INTERFACE PIN MUST BE PRESENT OR LOOK AS IF IT CAUSE THE INTERFACE PIN TO SEVER. 6. THE RESIDUAL ROSIN OR TIN OIL OF SOLDERING (COMPONENT OR CHIP COMPONENT) IS NOT BURNED INTO BROWN OR BLACK COLOR. 7. SEALANT ON TOP OF THE ITO CIRCUIT HAS NOT HARDENED. 8. PIN TYPE MUST MATCH TYPE IN SPECIFICATION SHEET. 9. LCD PIN LOOSE OR MISSING PINS. 10.PRODUCT PACKAGING MUST THE SAME AS SPECIFIED ON PACKAGING SPECIFICATION SHEET. 11.PRODUCT DIMENSION AND STRUCTURE MUST CONFORM TO PRODUCT SPECIFICATION SHEET. 12.THE APPEARANCE OF HEAT SEAL SHOULD NOT ADMIT ANY DIRT AND BREAK.</p>

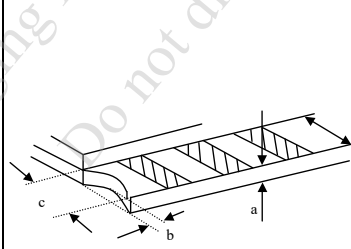
NO.	ITEM	CRITERIA									
15	CRACKED GLASS	<p>THE LCD WITH EXTENSIVE CRACK IS NOT ACCEPTABLE</p> <p>GENERAL GLASS CHIP :</p>  <table border="1"> <thead> <tr> <th>a</th> <th>b</th> <th>c</th> </tr> </thead> <tbody> <tr> <td>$\leq t/2$</td> <td>< VIEWING AREA</td> <td>$\leq 1/8X$</td> </tr> <tr> <td>$t/2 > , \leq 2t$</td> <td>$\leq W/2$</td> <td>$\leq 1/8X$</td> </tr> </tbody> </table> <p>*W=DISTANCE BETWEEN SEALANT AREA AND LCD PANEL EDGE X = LCD SIDE LENGTH t = GLASS THICKNESS</p>	a	b	c	$\leq t/2$	< VIEWING AREA	$\leq 1/8X$	$t/2 > , \leq 2t$	$\leq W/2$	$\leq 1/8X$
		a	b	c							
		$\leq t/2$	< VIEWING AREA	$\leq 1/8X$							
		$t/2 > , \leq 2t$	$\leq W/2$	$\leq 1/8X$							
<p>CORNER PART :</p>  <table border="1"> <thead> <tr> <th>a</th> <th>b</th> <th>c</th> </tr> </thead> <tbody> <tr> <td>$\leq t/2$</td> <td>< VIEWING AREA</td> <td>$\leq 1/8X$</td> </tr> <tr> <td>$> t/2 , \leq 2t$</td> <td>$\leq W/2$</td> <td>$\leq 1/8X$</td> </tr> </tbody> </table> <p>*W=DISTANCE BETWEEN SEALANT AREA AND LCD PANEL EDGE X = LCD SIDE LENGTH t = GLASS THICKNESS</p>	a	b	c	$\leq t/2$	< VIEWING AREA	$\leq 1/8X$	$> t/2 , \leq 2t$	$\leq W/2$	$\leq 1/8X$		
a	b	c									
$\leq t/2$	< VIEWING AREA	$\leq 1/8X$									
$> t/2 , \leq 2t$	$\leq W/2$	$\leq 1/8X$									
<p>CHIP ON ELECTRODE PAD</p>  <table border="1"> <thead> <tr> <th>a</th> <th>b</th> <th>c</th> </tr> </thead> <tbody> <tr> <td>$\leq t$</td> <td>$\leq 0.5\text{mm}$</td> <td>$\leq 1/8X$</td> </tr> </tbody> </table> <p>* X=LCD SIDE WIDTH t =GLASS THICKNESS</p>	a	b	c	$\leq t$	$\leq 0.5\text{mm}$	$\leq 1/8X$					
a	b	c									
$\leq t$	$\leq 0.5\text{mm}$	$\leq 1/8X$									
 <table border="1"> <thead> <tr> <th>a</th> <th>b</th> <th>c</th> </tr> </thead> <tbody> <tr> <td>$\leq t$</td> <td>$\leq 1/8X$</td> <td>$\leq L$</td> </tr> </tbody> </table> <p>*X=LCD SIDE WIDTH t = GLASS THICKNESS L=ELECTRODE PAD LENGTH ①IF GLASS CHIPPING THE ITO TERMINAL, OVER 2/3 OF THE ITO MUST REMAIN AND BE, INSPECTED ACCORDING TO ELECTRODE TERMINAL SPECIFICATIONS ②IF THE PRODUCT WILL BE HEAT SEALED BY THE CUSTOMER, THE ALIGNMENT MARK MUST NOT BE DAMAGED</p>	a	b	c	$\leq t$	$\leq 1/8X$	$\leq L$					
a	b	c									
$\leq t$	$\leq 1/8X$	$\leq L$									

13. RELIABILITY TEST

13.1 STANDARD SPECIFICATIONS FOR RELIABILITY OF LCD MODULE

NO.	ITEM	DESCRIPTION
1	HIGH TEMPERATURE TEST(OPERATION)	THE SAMPLE SHOULD BE ALLOWED TO STAND AT +85°C FOR 240 HRS
2	LOW TEMPERATURE TEST(OPERATION)	THE SAMPLE SHOULD BE ALLOWED TO STAND AT -30°C FOR 240 HRS
3	HIGH TEMPERATURE TEST (STORAGE)	THE SAMPLE SHOULD BE ALLOWED TO STAND AT +85°C FOR 240 HRS
4	LOW TEMPERATURE TEST (STORAGE)	THE SAMPLE SHOULD BE ALLOWED TO STAND AT -40°C FOR 240 HRS
5	HIGH TEMPERATURE / HUMIDITY TEST (STORAGE)	THE SAMPLE SHOULD BE ALLOWED TO STAND AT 60°C, 90% RH 240 HRS
6	THERMAL SHOCK (NOT OPERATED)	<p>THE SAMPLE SHOULD BE ALLOWED TO STAND THE FOLLOWING 10 CYCLES OF OPERATION:</p>
7	ESD (ELECTROSTATIC DISCHARGE) (NOT OPERATED)	<p>AIR DISCHARGE ± 12KV CONTACT DISCHARGE ± 8KV (ACCORDING TO IEC-61000-4-2)</p>

NOTE (1) : THE TEST SAMPLES HAVE RECOVERY TIME FOR 2 HOURS AT ROOM TEMPERATURE BEFORE THE FUNCTION CHECK. IN THE STANDARD CONDITIONS, THERE IS NO DISPLAY FUNCTION NG ISSUE OCCURRED.

NOTE (2) : THERE IS NO DISPLAY FUNCTION NG ISSUE OCCURRED, ALL THE COSMETIC SPECIFICATION IS JUDGED BEFORE THE RELIABILITY STRESS.

NOTE (3) : THE MODULE SHOULDN'T BE TESTED MORE THAN ONE CONDITION, AND ALL THE TEST CONDITIONS ARE INDEPENDENT.

NOTE (4) : WHEN THE LCD MODULE IS OPERATED AT A HIGHER AMBIENT TEMPERATURE THAN 60°C, THE PWM DUTY CYCLE OF THE LED BACKLIGHT SHOULD BE ADJUSTED TO BE LESS THAN (TBD)%. IF THE MODULE IS OPERATED AT A HIGHER DUTY CYCLE THAN (TBD)%, THEN THERE IS A POSSIBILITY OF DISTORTION AND IRREGULARITY OF THE PICTURE DUE TO LIQUID CRYSTAL BEHAVIOR.

NOTE (5) : TESTING CONDITIONS AND INSPECTION CRITERIA

NO.	ITEM	TEST MODEL	INSPECTION CRITERIA
1	CURRENT CONSUMPTION	REFER TO SPECIFICATION	THE CURRENT CONSUMPTION SHOULD CONFORM TO THE PRODUCT SPECIFICATION.
2	CONTRAST	REFER TO SPECIFICATION	AFTER THE TESTS HAVE BEEN EXECUTED, THE CONTRAST MUST BE LARGER THAN HALF OF ITS INITIAL VALUE PRIOR TO THE TESTS.
3	APPEARANCE	VISUAL INSPECTION	DEFECT FREE

14. CAUTION

14.1 OPERATION

- 14.1.1 DO NOT CONNECT OR DISCONNECT MODULES TO OR FROM THE MAIN SYSTEM WHILE POWER IS BEING SUPPLIED .
- 14.1.2 USE THE MODULE WITHIN SPECIFIED TEMPERATURE ; LOWER TEMPERATURE CAUSES THE RETARDATION OF BLINKING SPEED OF THE DISPLAY ; HIGHER TEMPERATURE MAKES OVERALL DISPLAY DISCOLOR. WHEN THE TEMPERATURE RETURNS TO NORMALITY, THE DISPLAY WILL OPERATE NORMALLY .
- 14.1.3 ADJUST THE LC DRIVING VOLTAGE TO OBTAIN THE OPTIMUM CONTRAST.
- 14.1.4 POWER ON SEQUENCE INPUT SIGNALS SHOULD NOT BE SUPPLIED TO LCD MODULE BEFORE POWER SUPPLY VOLTAGE IS APPLIED AND REACHES THE SPECIFIED VALUE .
IF ABOVE SEQUENCE IS NOT FOLLOWED , CMOS LSIS OF LCD MODULES MAY BE DAMAGED DUE TO LATCH - UP PROBLEM .
- 14.1.5 NOT ALLOWED TO INFLICT ANY EXTERNAL STRESS AND TO CAUSE ANY MECHANICAL INTERFERENCE ON THE BENDING AREA OF FPC DURING THE TAIL BENDING BACKWARDS!
DO NOT STRESS FPC AND IC ON THE MODULE!

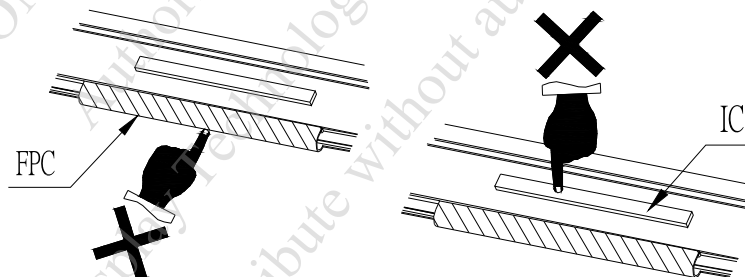

14.2 NOTICE

- 14.2.1 USE A GROUNDED SOLDERING IRON WHEN SOLDERING CONNECTOR I/O TERMINALS . FOR SOLDERING OR REPAIRING, TAKE PRECAUTION AGAINST THE TEMPERATURE OF THE SOLDERING IRON AND THE SOLDERING TIME TO PREVENT PEELING OFF THE THROUGH-HOLE-PAD .
- 14.2.2 DO NOT DISASSEMBLE . EDT SHALL NOT BE HELD RESPONSIBLE IF THE MODULE IS DISASSEMBLED AND UPON THE REASSEMBLY THE MODULE FAILED .
- 14.2.3 DO NOT CHARGE STATIC ELECTRICITY , AS THE CIRCUIT OF THIS MODULE CONTAINS CMOS LSIS. A WORKMAN'S BODY SHOULD ALWAYS BE STATIC-PROTECTED BY USE OF AN ESD STRAP. WORKING CLOTHES FOR SUCH PERSONNEL SHOULD BE OF STATIC-PROTECTED MATERIAL .
- 14.2.4 ALWAYS GROUND THE ELECTRICALLY-POWERED DRIVER BEFORE USING IT TO INSTALL THE LCD MODULE. WHILE CLEANING THE WORK STATION BY VACUUM CLEANER, DO NOT BRING THE SUCKING MOUTH NEAR THE MODULE ; STATIC ELECTRICITY OF THE ELECTRICALLY-POWERED DRIVER OR THE VACUUM CLEANER MAY DESTROY THE MODULE .
- 14.2.5 DON'T GIVE EXTERNAL SHOCK.
- 14.2.6 DON'T APPLY EXCESSIVE FORCE ON THE SURFACE.
- 14.2.7 LIQUID IN LCD IS HAZARDOUS SUBSTANCE. MUST NOT LICK AND SWALLOW.
WHEN THE LIQUID IS ATTACH TO YOUR, SKIN, CLOTH ETC.
WASH IT OUT THOROUGHLY AND IMMEDIATELY.
- 14.2.8 DON'T OPERATE IT ABOVE THE ABSOLUTE MAXIMUM RATING.
- 14.2.9 STORAGE IN A CLEAN ENVIRONMENT, FREE FROM DUST, ACTIVE GAS AND SOLVENT.
- 14.2.10 STORE WITHOUT ANY PHYSICAL LOAD.
- 14.2.11 REWIRING: NO MORE THAN 3 TIMES.